

Civilian Labor Force*

Source: SC Department of Workforce and Employment

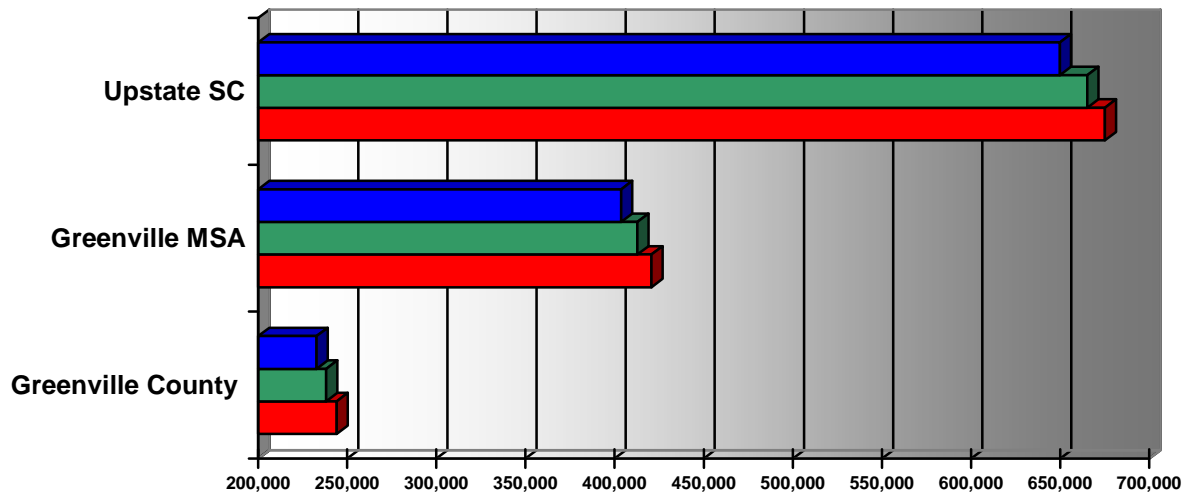

	Greenville County	Greenville MSA	Upstate SC
■ Sep-14	232,687	403,731	649,800
■ Sep-15	238,151	412,782	665,351
■ Sep-16	243,988	420,755	675,180

Civilian Labor Force*

Source: SC Department of Workforce and Employment

	Sep-15	Dec-15	Mar-16	Jun-16	Sep-16
Greenville County	238,518	239,587	246,799	247,245	243,988
Greenville MSA	413,398	415,010	425,826	426,956	420,755
Upstate Region	665,758	669,726	682,956	684,296	675,180

Number of Employed*

Source: SC Department of Workforce and Employment

	Sep-15	Dec-15	Mar-16	Jun-16	Sep-16
Greenville County	226,878	229,218	235,081	235,228	233,649
Greenville MSA	392,183	396,053	404,341	404,890	402,120
Upstate Region	629,931	637,557	646,764	647,151	643,989

Number of Unemployed*

Source: SC Department of Workforce and Employment

	Sep-15	Dec-15	Mar-16	Jun-16	Sep-16
Greenville County	11,640	10,369	11,718	12,017	10,339
Greenville MSA	21,215	18,957	21,485	22,066	18,635
Upstate Region	35,827	32,169	36,192	37,145	31,191

Greenville MSA is comprised of Greenville, Anderson, Laurens and Pickens Counties

* Prelim numbers; Information is not seasonally adjusted

Unemployment Rate (%)

Source: SC Department of Workforce and Employment

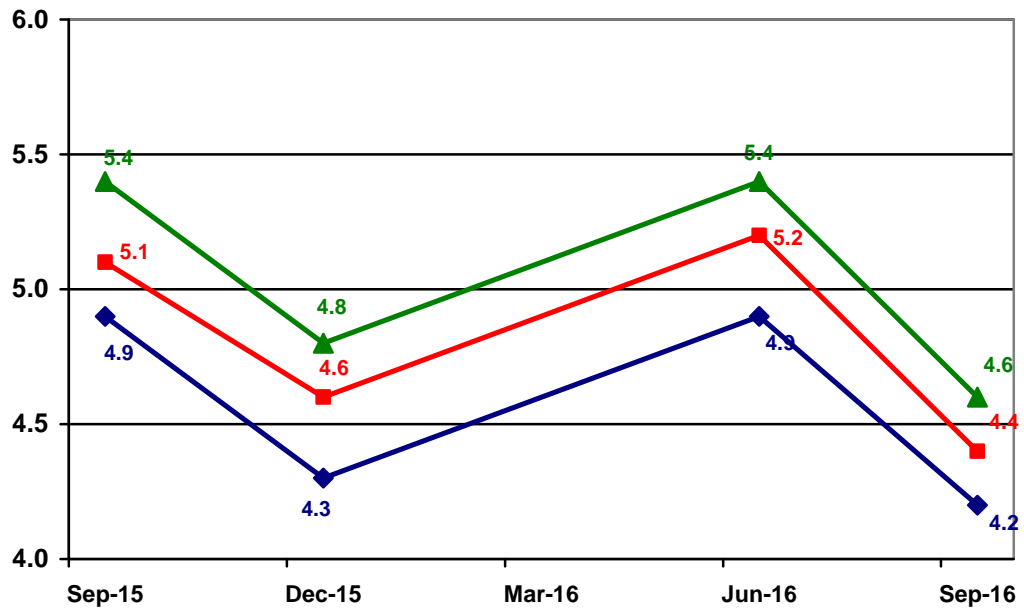

	Sep-15	Dec-15	Jun-16	Sep-16
◆ Greenville County	4.9	4.3	4.9	4.2
■ Greenville MSA*	5.1	4.6	5.2	4.4
▲ Upstate SC	5.4	4.8	5.4	4.6

Quarterly Census of Employment – Greenville County 2016 2nd Quarter

Source: Bureau of Labor Statistics, SC Dept. of Employment & Work; *SC Works Online Services*

Industry Code (NAICS)	Industry	Average Number of Establishments	Average Employment
10	Total, all industries	13,421	263,169
1011	Natural Resources and Mining	26	206
1012	Construction	1,130	12,504
1013	Manufacturing	694	29,596
1021	Trade, Transportation and Utilities	3,013	51,366
1022	Information	260	6,219
1023	Financial Activities	1,501	13,861
1024	Professional & Business Services	2,813	54,193
1025	Education and Health Services	1,412	52,801
1026	Leisure and Hospitality	1,317	29,012
1027	Other Services	1,167	6,141
1028	Public Administration	88	7,269

**Cost of Living for Selected Cities
2011-2016 3rd Quarter**

Source: Infomentum / www.coli.org

Year	Composite Index	Greenville, SC	Atlanta, GA	Charleston, SC	Asheville, NC
2013	Annual Average	93.2	95.3	100.2	103.6
2014	Annual Average	94.6	99.6	100.8	104.8
2015	Annual Average	91.1	99.9	101.0	97.5
2016	1 st Quarter	96.2	99.6	102.5	96.1
2016	2 nd Quarter	92.0	98.0	104.2	95.0
2016	3 rd quarter	91.6	97.6	103.8	94.5

National Average = 100.0

**Median Sales Price of Existing Single Family Homes
Greenville Metro Area, 2014 - 2016 3rd Quarter (p)**

Source: National Association of Realtors website

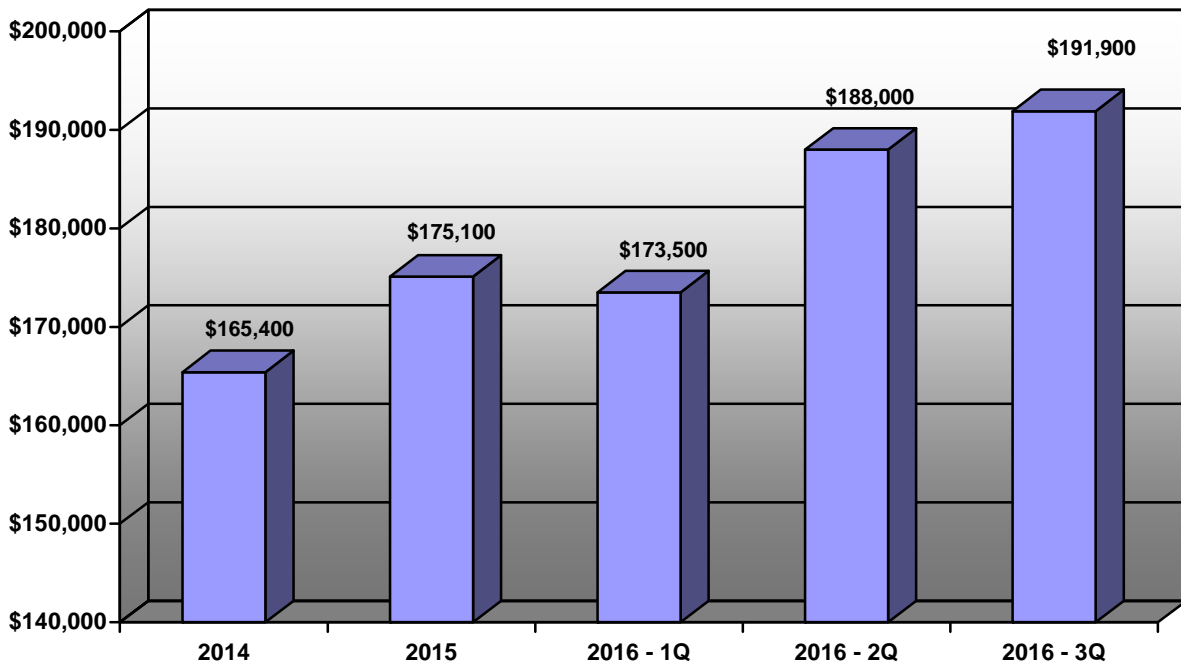

Average Domestic Airfare (latest available)

www.rita.dot.gov/bts/home

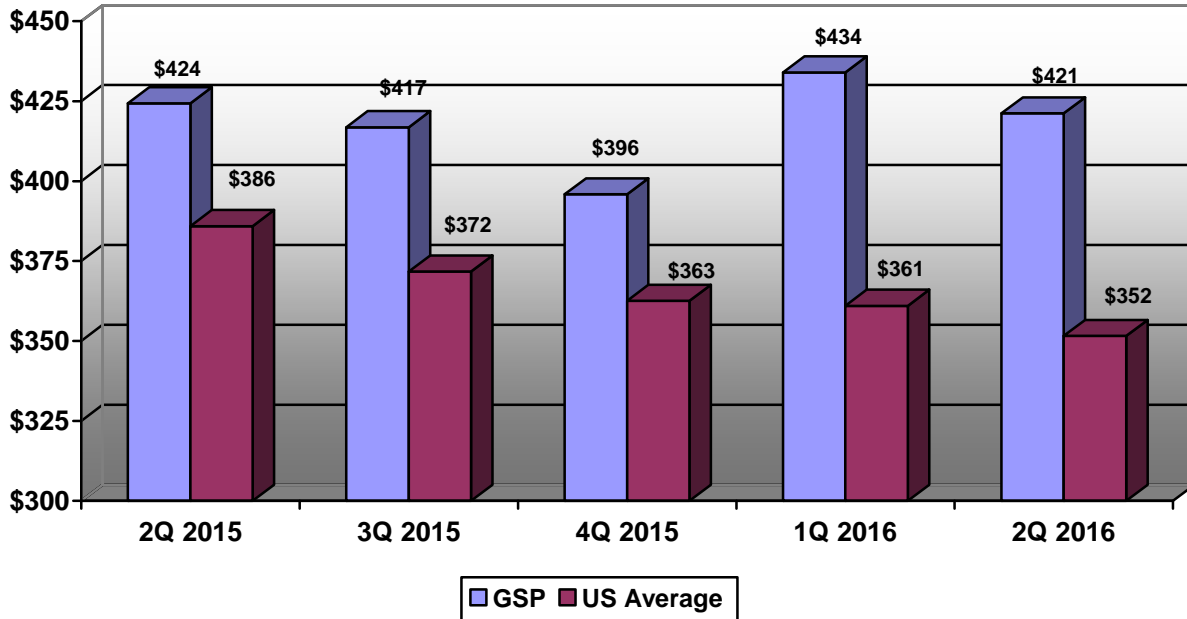

**GSP Airport Passengers (Total)
2014 – 3rd Quarter 2016**

Source: GSP

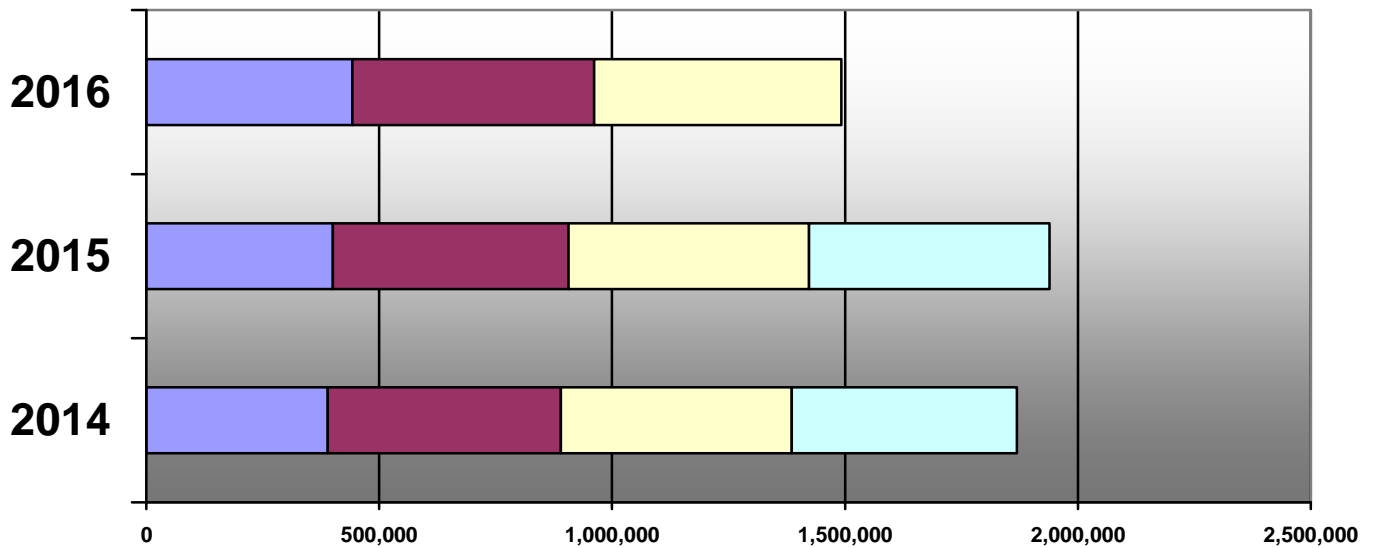

	2014	2015	2016
4th Quarter	483,810	516,370	
3rd Quarter	495,608	516,454	530,865
2nd Quarter	500,822	506,034	519,071
1st Quarter	389,218	400,579	442,446

Residential Building Permit Activity
New Single Family Dwelling Starts – Greenville County (unincorporated area)

Source: Greenville County Codes Enforcement

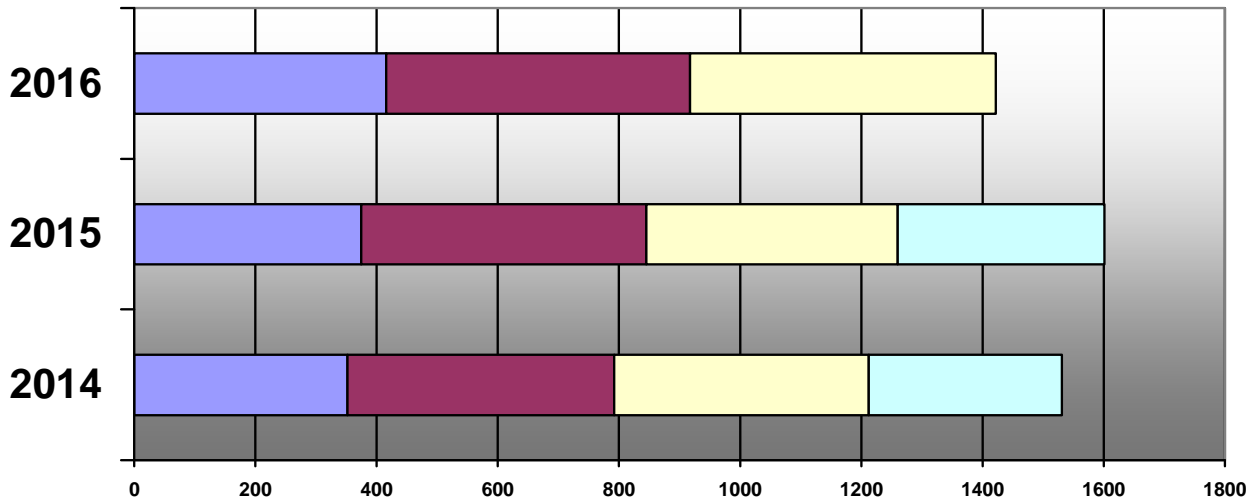

	2014	2015	2016
4th Quarter	319	341	
3rd Quarter	420	415	505
2nd Quarter	440	470	501
1st Quarter	352	375	416

Commercial Building Permit Activity
New Construction Permits Issued – Greenville County

Source: Greenville County Codes Enforcement

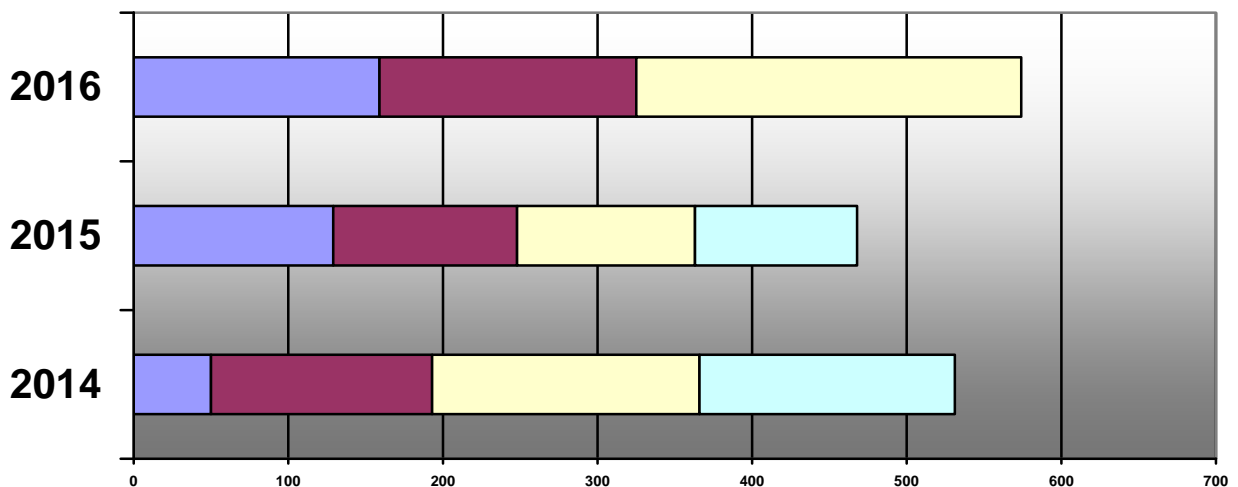

	2014	2015	2016
4th Quarter	165	105	
3rd Quarter	173	115	249
2nd Quarter	143	119	166
1st Quarter	50	129	159

Population Growth Greenville County and Upstate South Carolina

Source: US Bureau of the Census

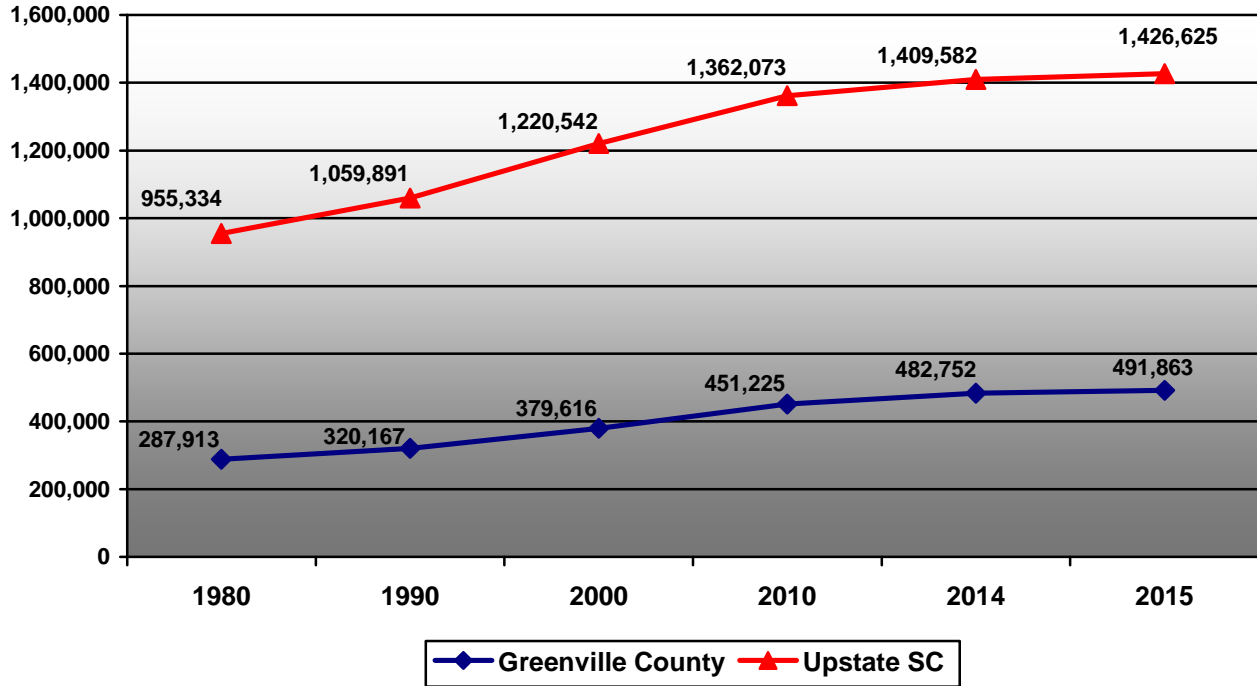

Components of Population Change Greenville County

Source: US Bureau of the Census

