

### Civilian Labor Force\*

Source: SC Department of Workforce and Employment

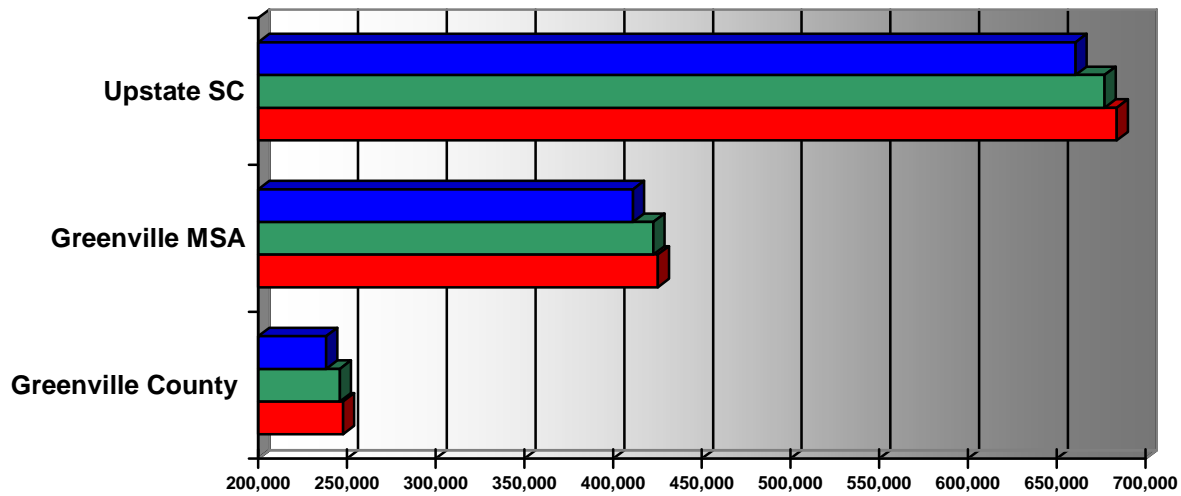

	Greenville County	Greenville MSA	Upstate SC
■ Mar-15	238,260	411,305	660,645
■ Mar-16	246,084	422,756	676,952
■ Mar-17	247,852	425,242	683,903

### Civilian Labor Force\*

Source: SC Department of Workforce and Employment

	Mar-16	Jun-16	Sep-16	Dec-16	Mar-17
Greenville County	246,084	247,245	243,988	245,958	247,852
Greenville MSA	422,756	426,956	420,755	423,891	425,242
Upstate Region	676,952	684,296	675,180	679,377	683,903

### Number of Employed\*

Source: SC Department of Workforce and Employment

	Mar-16	Jun-16	Sep-16	Dec-16	Mar-17
Greenville County	235,458	235,228	233,649	237,364	239,095
Greenville MSA	403,300	404,890	402,120	408,434	409,539
Upstate Region	644,240	647,151	643,989	653,467	657,779

### Number of Unemployed\*

Source: SC Department of Workforce and Employment

	Mar-16	Jun-16	Sep-16	Dec-16	Mar-17
Greenville County	10,626	12,017	10,339	8,594	8,757
Greenville MSA	19,456	22,066	18,635	15,457	15,703
Upstate Region	32,712	37,145	31,191	25,910	26,124

Greenville MSA is comprised of Greenville, Anderson, Laurens and Pickens Counties

### Unemployment Rate (%)

Source: SC Department of Workforce and Employment

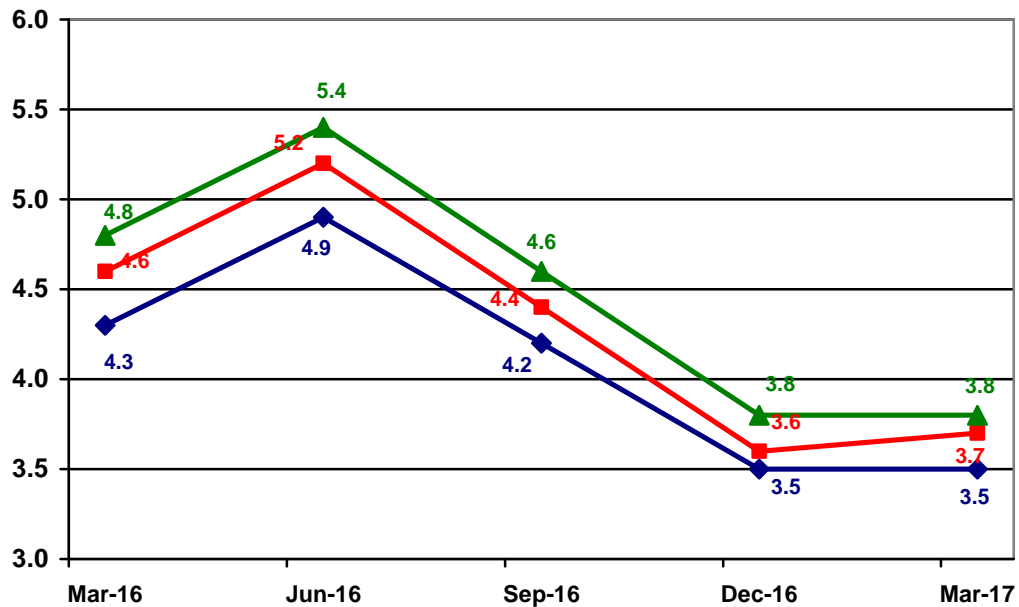

	Mar-16	Jun-16	Sep-16	Dec-16	Mar-17
◆ Greenville County	4.3	4.9	4.2	3.5	3.5
■ Greenville MSA*	4.6	5.2	4.4	3.6	3.7
▲ Upstate SC	4.8	5.4	4.6	3.8	3.8

### Quarterly Census of Employment – Greenville County 2016 3rd Quarter

Source: Bureau of Labor Statistics, SC Dept. of Employment & Work; *SC Works Online Services*

Industry Code (NAICS)	Industry	Average Number of Establishments	Average Employment
10	<b>Total, all industries</b>	<b>13,601</b>	<b>261,231</b>
1011	Natural Resources and Mining	26	224
1012	Construction	1,151	12,991
1013	Manufacturing	694	29,833
1021	Trade, Transportation and Utilities	3,051	51,290
1022	Information	267	6,117
1023	Financial Activities	1,517	14,105
1024	Professional & Business Services	2,865	53,754
1025	Education and Health Services	1,432	51,341
1026	Leisure and Hospitality	1,310	28,329
1027	Other Services	1,200	6,131
1028	Public Administration	88	7,241

**Cost of Living for Selected Cities  
 2013-2016 Annual Average**

Source: Infomentum / [www.coli.org](http://www.coli.org)

Year	Composite Index	Greenville, SC	Atlanta, GA	Charleston, SC	Asheville, NC
2013	Annual Average	93.2	95.3	100.2	103.6
2014	Annual Average	94.6	99.6	100.8	104.8
2015	Annual Average	91.1	99.9	101.0	97.5
2016	Annual Average	93.7	98.7	104.0	95.6

National Average = 100.0

**Median Sales Price of Existing Single Family Homes  
 Greenville Metro Area, 2014 - 2016 (p)**

Source: National Association of Realtors website

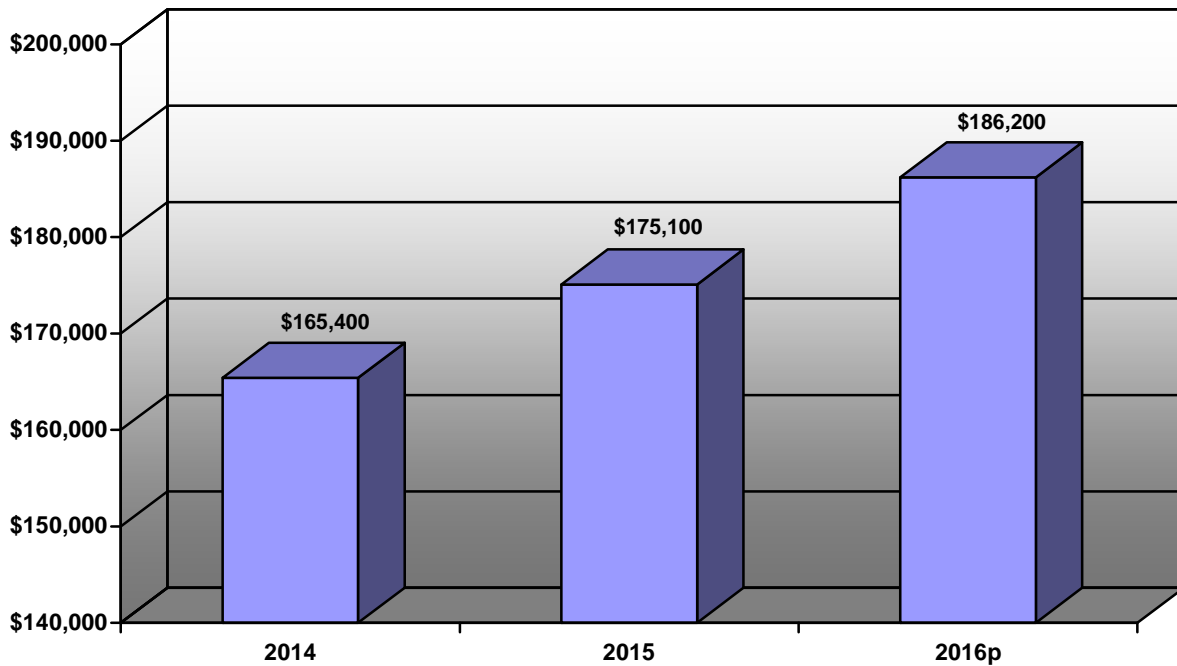

**Average Domestic Airfare (latest available)**

[www.rita.dot.gov/bts/home](http://www.rita.dot.gov/bts/home)

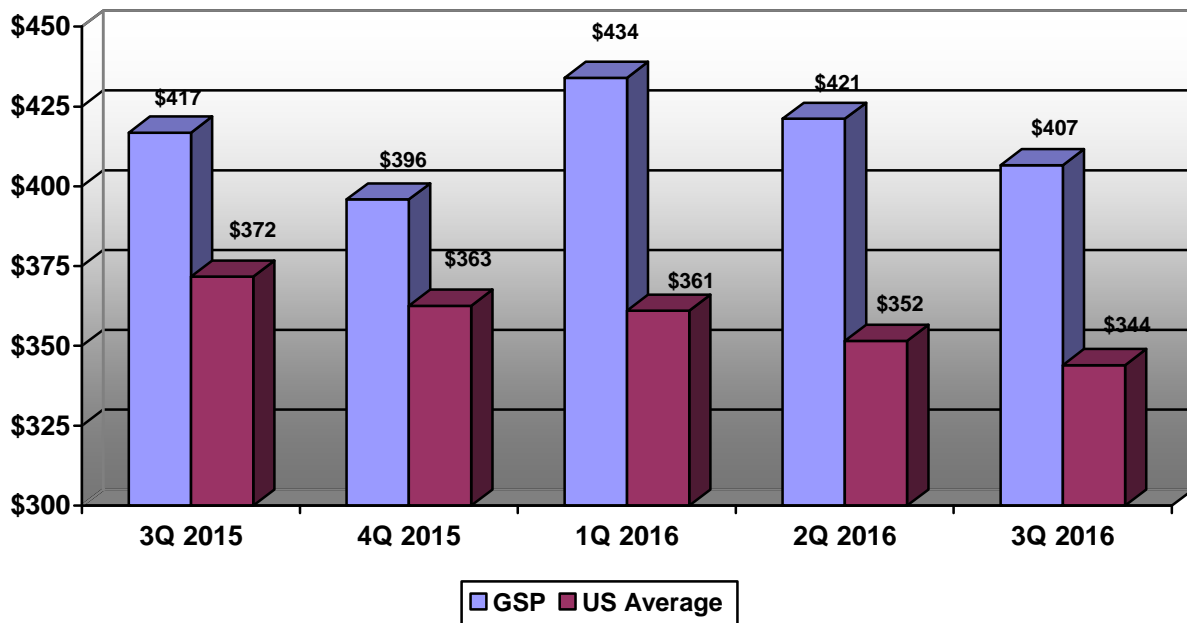

**GSP Airport Passengers (Total)  
2015 – 2017 (1Q)**

Source: GSP

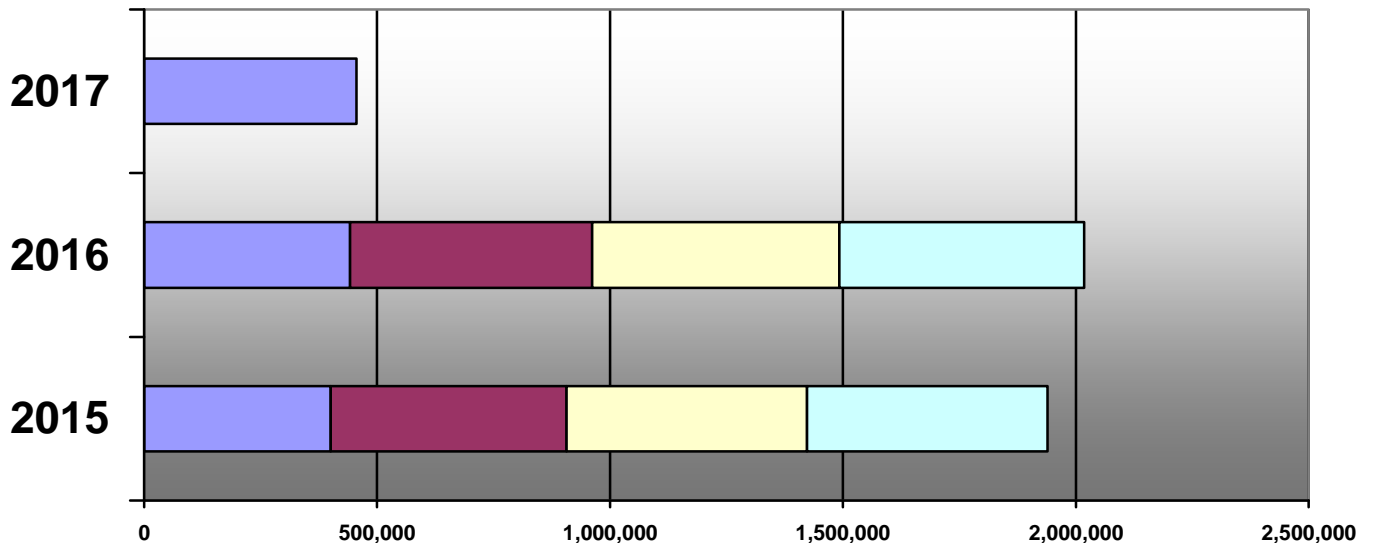

	2015	2016	2017
4th Quarter	516,370	525,937	
3rd Quarter	516,454	530,865	
2nd Quarter	506,034	519,071	
1st Quarter	400,579	442,446	455,598

### Residential Building Permit Activity

#### New Single Family Dwelling Starts – Greenville County (unincorporated area)

Source: Greenville County Codes Enforcement

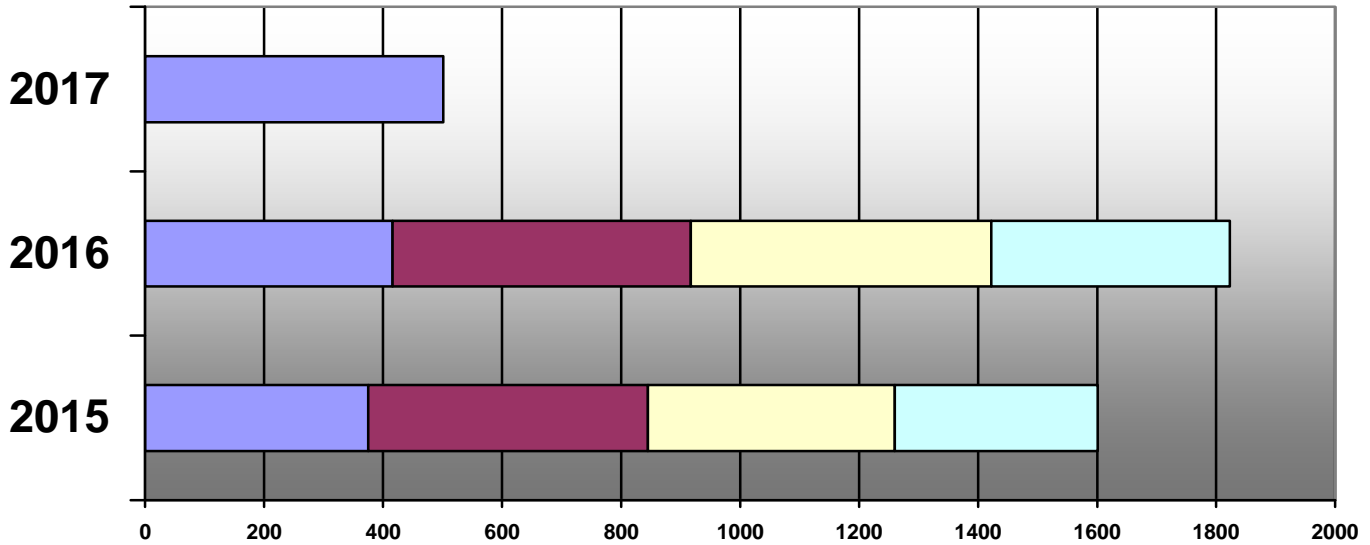

	2015	2016	2017
4th Quarter	341	401	
3rd Quarter	415	505	
2nd Quarter	470	501	
1st Quarter	375	416	501

### Commercial Building Permit Activity

#### New Construction Permits Issued – Greenville County (unincorporated area)

Source: Greenville County Codes Enforcement

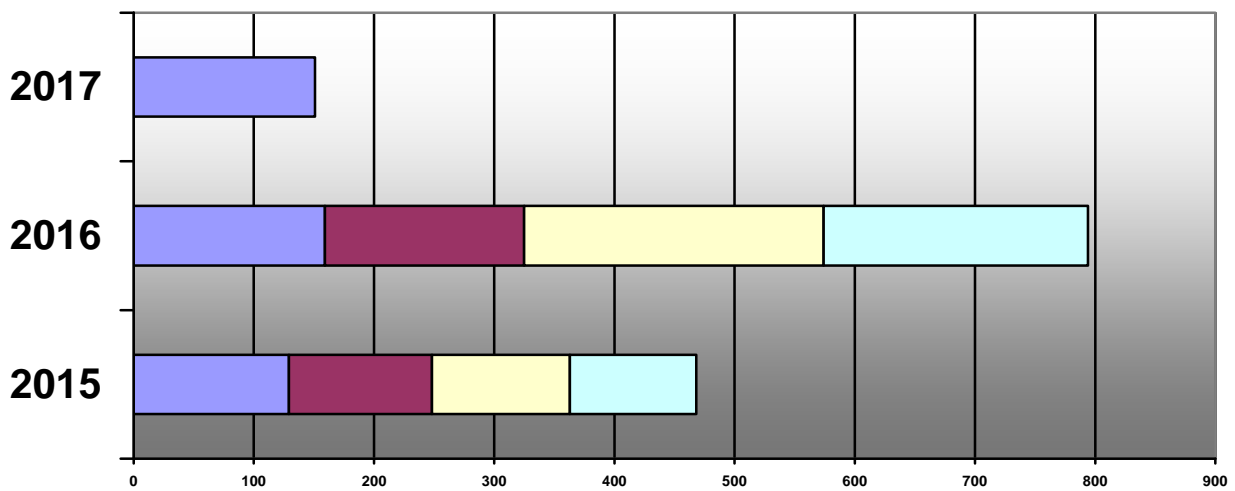

	2015	2016	2017
4th Quarter	105	220	
3rd Quarter	115	249	
2nd Quarter	119	166	
1st Quarter	129	159	151

### 1980-2016 Population Growth Greenville County and Upstate South Carolina

Source: US Bureau of the Census

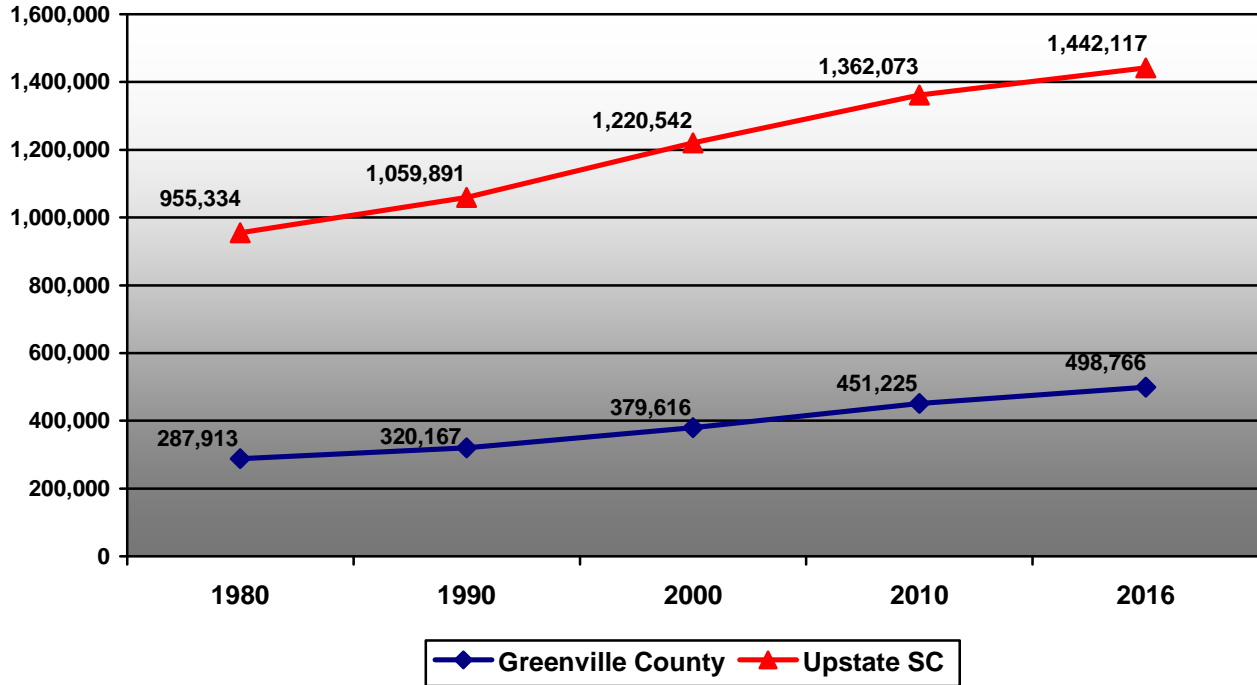

### Components of Population Change Greenville County

Source: US Bureau of the Census

