

Civilian Labor Force*

Source: SC Department of Workforce and Employment

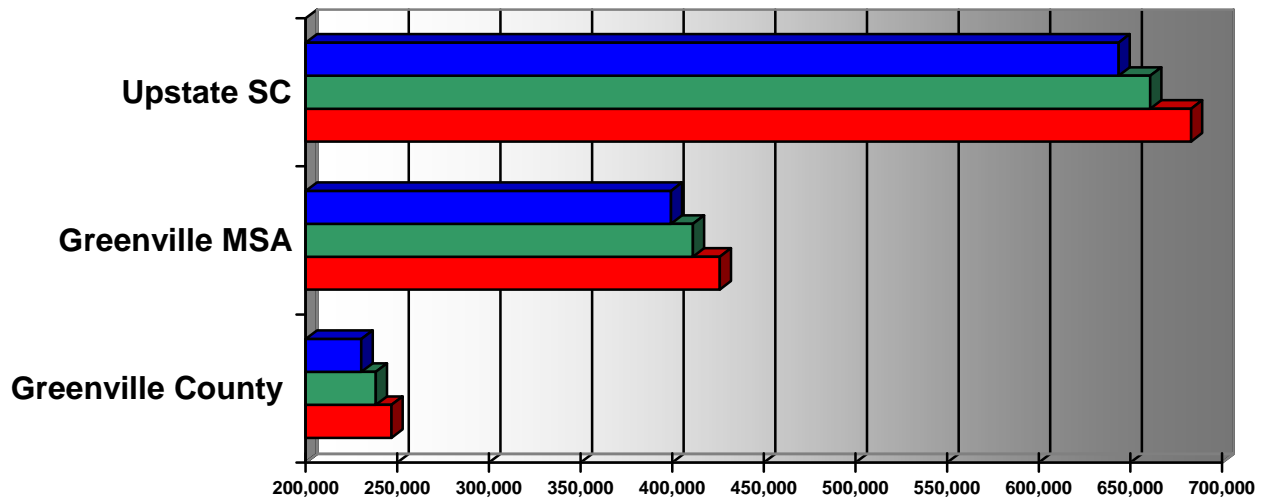

	Greenville County	Greenville MSA	Upstate SC
■ Mar-14	230,354	399,251	643,504
■ Mar-15	238,260	411,305	660,645
■ Mar-16	246,799	425,826	682,956

Civilian Labor Force*

Source: SC Department of Workforce and Employment

	Mar-15	Jun-15	Sep-15	Dec-15	Mar-16
Greenville County	235,828	240,573	238,518	239,587	246,799
Greenville MSA	408,779	417,416	413,398	415,010	425,826
Upstate Region	659,232	674,195	665,758	669,726	682,956

Number of Employed*

Source: SC Department of Workforce and Employment

	Mar-15	Jun-15	Sep-15	Dec-15	Mar-16
Greenville County	223,551	226,937	226,878	229,218	235,081
Greenville MSA	386,189	392,084	392,183	396,053	404,341
Upstate Region	620,725	630,972	629,931	637,557	646,764

Number of Unemployed*

Source: SC Department of Workforce and Employment

	Mar-15	Jun-15	Sep-15	Dec-15	Mar-16
Greenville County	12,277	13,636	11,640	10,369	11,718
Greenville MSA	22,590	25,332	21,215	18,957	21,485
Upstate Region	41,258	43,223	35,827	32,169	36,192

Greenville MSA is comprised of Greenville, Anderson, Laurens and Pickens Counties

* Prelim numbers; Information is not seasonally adjusted

Unemployment Rate (%)

Source: SC Department of Workforce and Employment

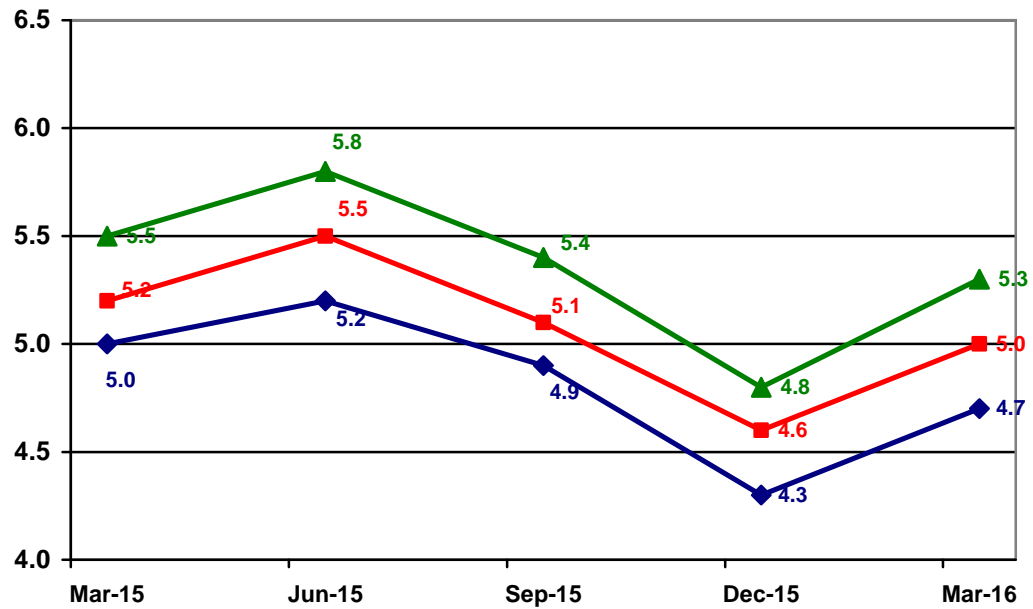

	Mar-15	Jun-15	Sep-15	Dec-15	Mar-16
◆ Greenville County	5.0	5.2	4.9	4.3	4.7
■ Greenville MSA*	5.2	5.5	5.1	4.6	5.0
▲ Upstate SC	5.5	5.8	5.4	4.8	5.3

Quarterly Census of Employment – Greenville County 3rd Quarter 2015 (latest available)

Source: Bureau of Labor Statistics, SC Dept. of Employment & Work; *SC Works Online Services*

Industry Code (NAICS)	Industry	Average Number of Establishments	Average Employment
10	Total, all industries	13,758	256,832
1011	Natural Resources and Mining	28	213
1012	Construction	1,162	11,352
1013	Manufacturing	714	29,045
1021	Trade, Transportation and Utilities	3,121	51,150
1022	Information	260	6,509
1023	Financial Activities	1,511	13,049
1024	Professional & Business Services	2,879	55,137
1025	Education and Health Services	1,411	49,673
1026	Leisure and Hospitality	1,343	27,554
1027	Other Services	1,241	5,859
1028	Public Administration	88	7,292

**Cost of Living for Selected Cities
 2011-2015 - released May 27th**

Source: Infomentum / www.coli.org

Year	Composite Index	Greenville, SC	Atlanta, GA	Charleston, SC	Asheville, NC
2012	Annual Average	93.1	96.9	98.4	101.2
2013	Annual Average	93.2	95.3	100.2	103.6
2014	Annual Average	94.6	99.6	100.8	104.8
2015	Annual Average	91.1	99.9	101.0	97.5
2016	1 st Quarter	96.2	99.6	102.5	96.1

National Average = 100.0

**Median Sales Price of Existing Single Family Homes
 Greenville Metro Area, 2012- 2016 1st Quarter (p)**

Source: National Association of Realtors website

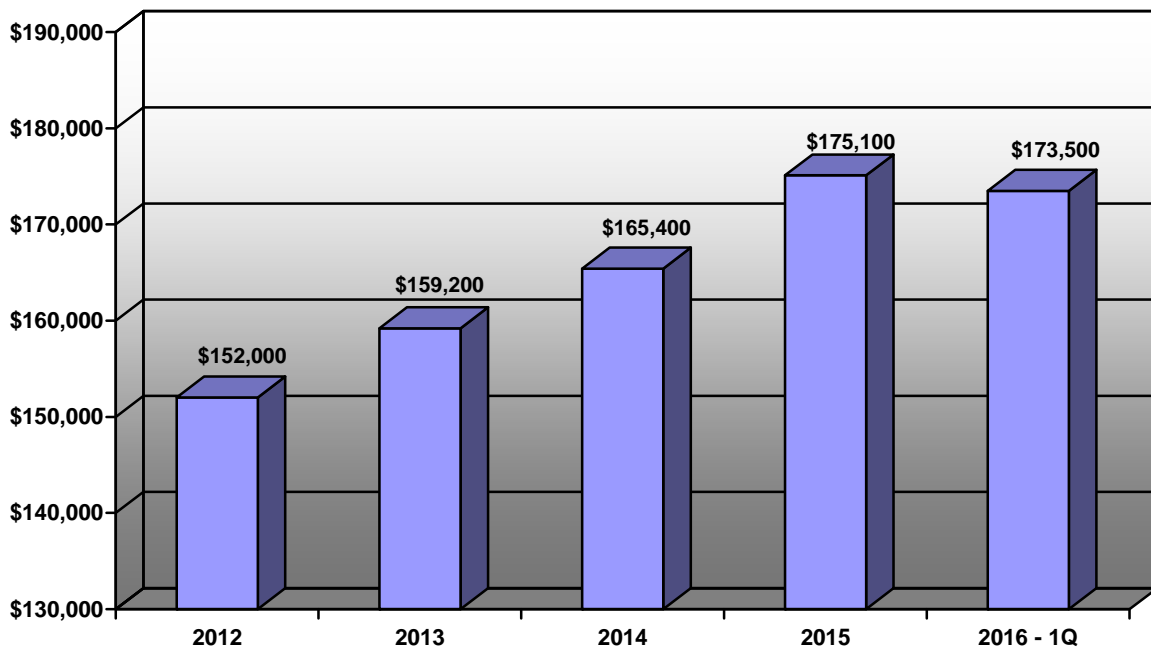

Average Domestic Airfare (latest available)

www.rita.dot.gov/bts/home

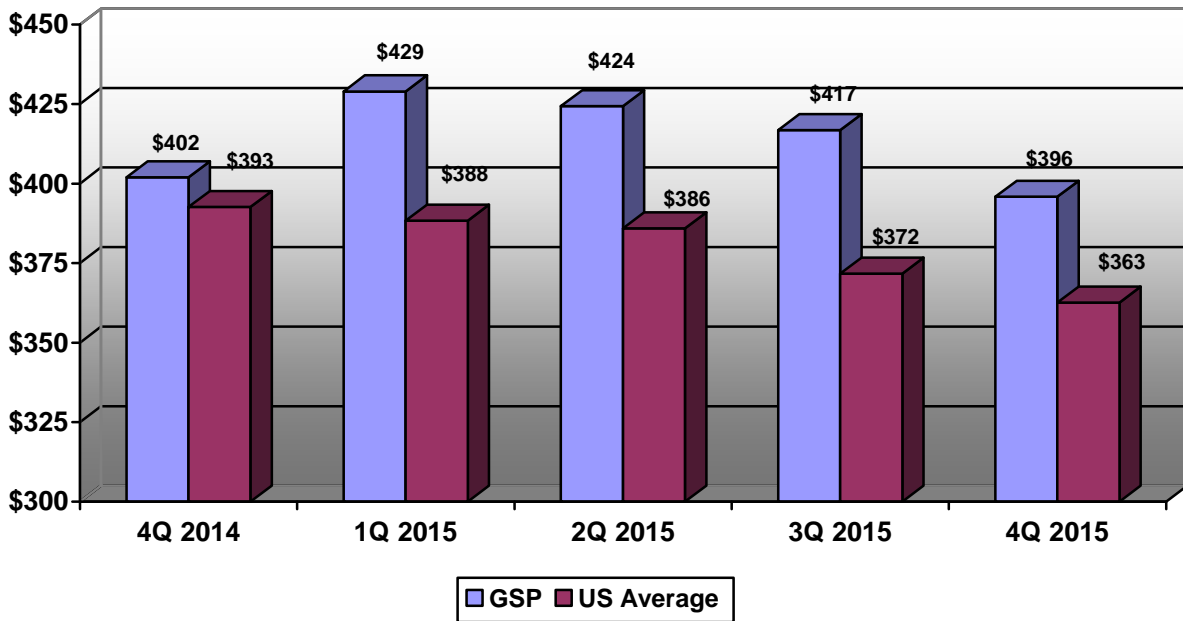

GSP Airport Passengers (Total)

Source: GSP

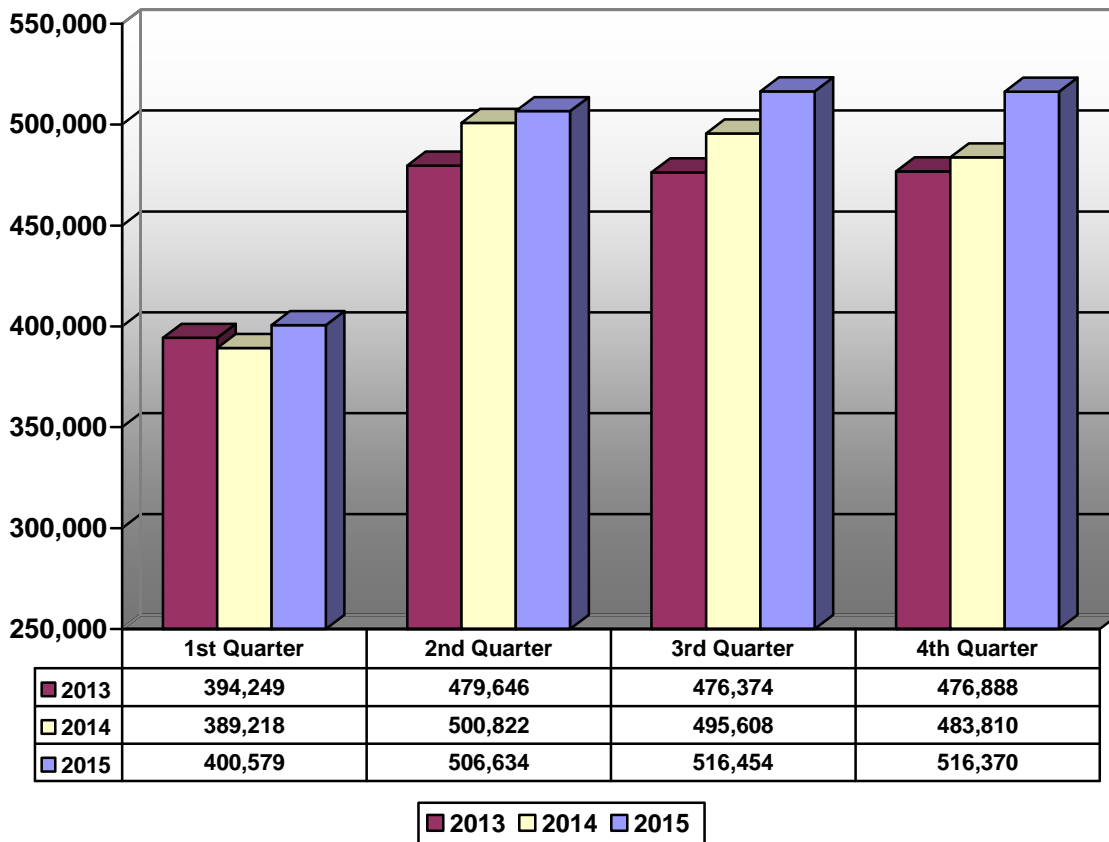

Residential Building Permit Activity New Dwelling Starts – Greenville County (unincorporated area)

Source: Greenville County Codes Enforcement

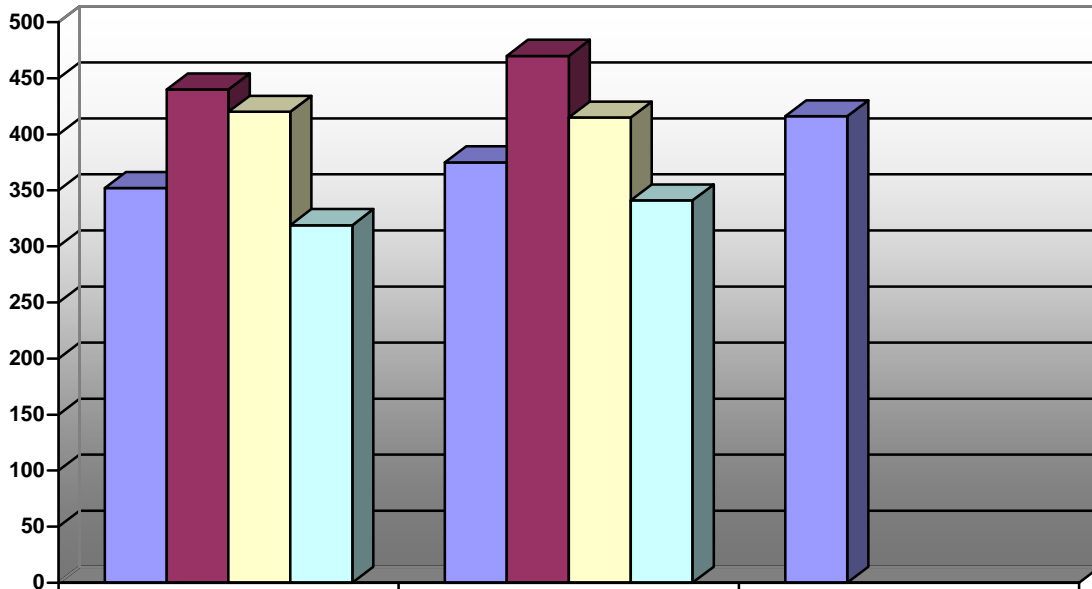

	2014	2015	2016
1st Quarter	352	375	416
2nd Quarter	440	470	
3rd Quarter	420	415	
4th Quarter	319	341	

Commercial Building Permit Activity New Construction Permits Issued – Greenville County

Source: Greenville County Codes Enforcement

	2014 Permits	2015 Permits	2016 Permits
1 st Quarter	50	129	188
2 nd Quarter	143	160	
3 rd Quarter	173	152	
4 th Quarter	165	105	
Total	531	546	188

Population Growth Greenville County and Upstate South Carolina

Source: US Bureau of the Census

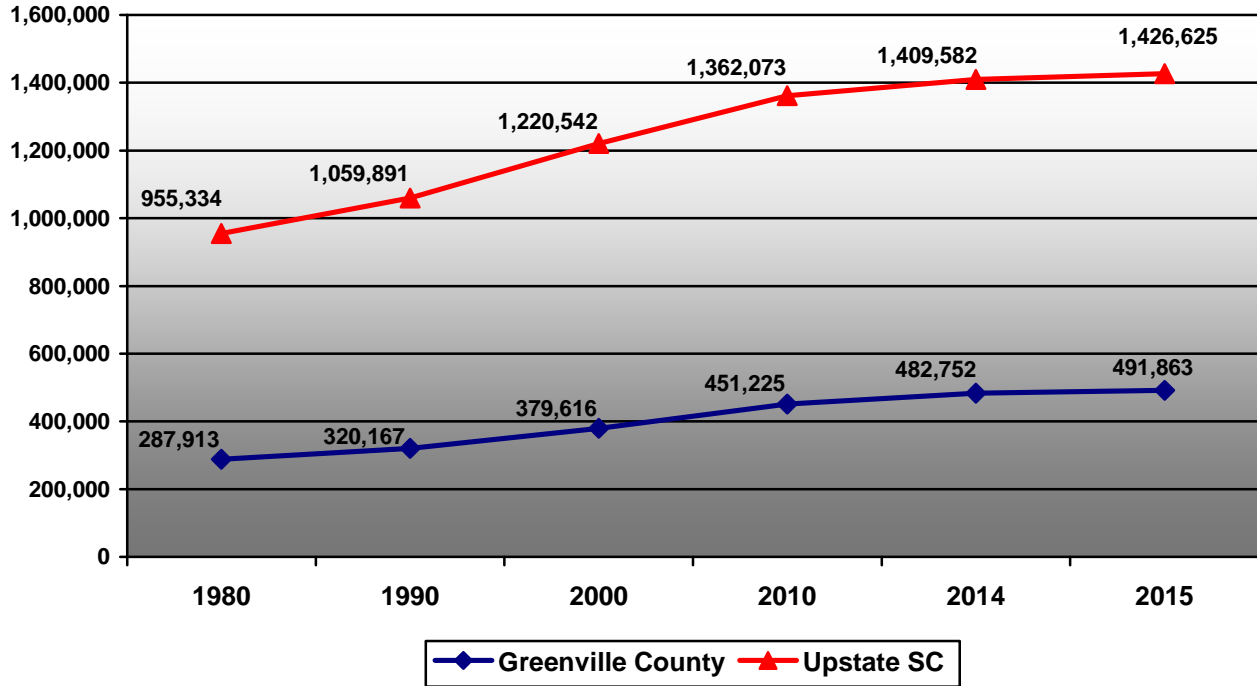

Components of Population Change Greenville County

Source: US Bureau of the Census

