

Civilian Labor Force*

Source: SC Department of Workforce and Employment

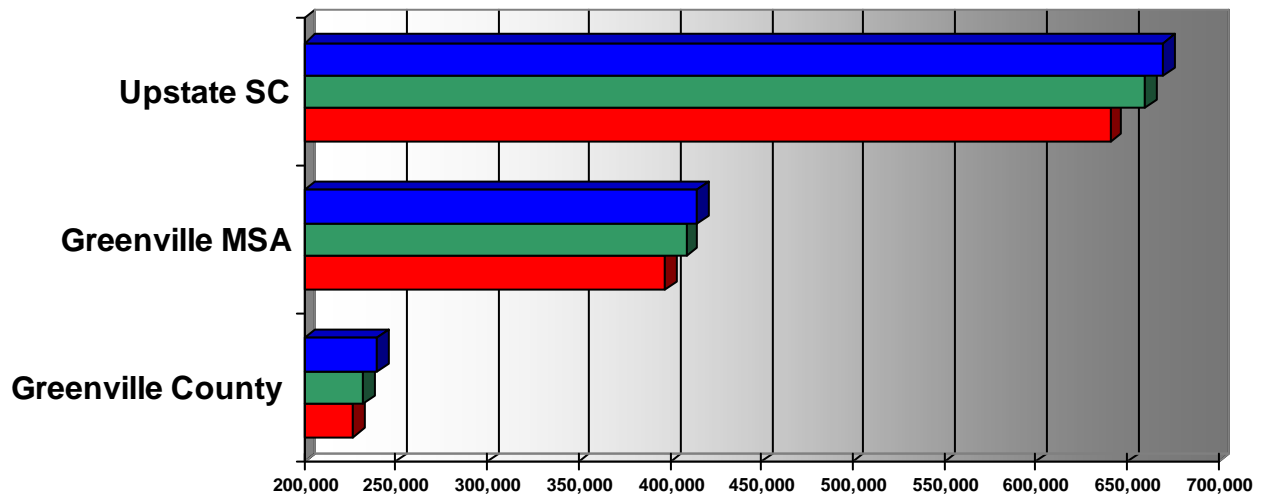

	Greenville County	Greenville MSA	Upstate SC
■ Dec-15	239,587	415,010	669,726
■ Dec-14	232,470	408,952	660,256
■ Dec-13	226,756	397,662	640,905

Civilian Labor Force*

Source: SC Department of Workforce and Employment

	Dec-14	Mar-15	Jun-15	Sep-15	Dec-15
Greenville County	232,470	235,828	240,573	238,518	239,587
Greenville MSA	408,952	408,779	417,416	413,398	415,010
Upstate Region	660,256	659,232	674,195	665,758	669,726

Number of Employed*

Source: SC Department of Workforce and Employment

	Dec-14	Mar-15	Jun-15	Sep-15	Dec-15
Greenville County	220,873	223,551	226,937	226,878	229,218
Greenville MSA	387,593	386,189	392,084	392,183	396,053
Upstate Region	623,823	620,725	630,972	629,931	637,557

Number of Unemployed*

Source: SC Department of Workforce and Employment

	Dec-14	Mar-15	Jun-15	Sep-15	Dec-15
Greenville County	11,597	12,277	13,636	11,640	10,369
Greenville MSA	21,359	22,590	25,332	21,215	18,957
Upstate Region	36,433	41,258	43,223	35,827	32,169

Greenville MSA is comprised of Greenville, Anderson, Laurens and Pickens Counties

* Prelim numbers; Information is not seasonally adjusted

Unemployment Rate (%)

Source: SC Department of Workforce and Employment

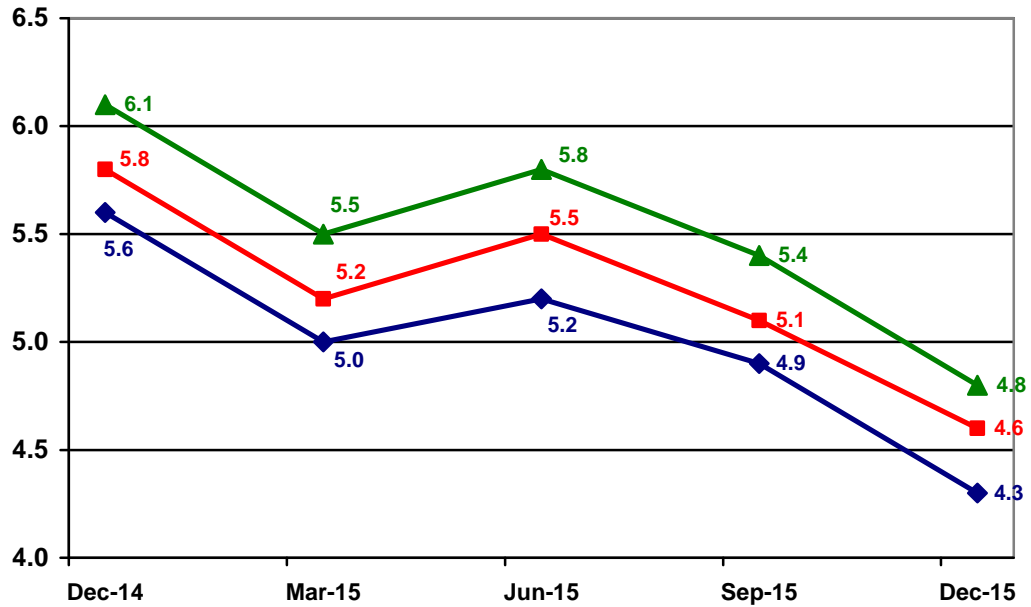

	Dec-14	Mar-15	Jun-15	Sep-15	Dec-15
◆ Greenville County	5.6	5.0	5.2	4.9	4.3
■ Greenville MSA*	5.8	5.2	5.5	5.1	4.6
▲ Upstate SC	6.1	5.5	5.8	5.4	4.8

Greenville County Quarterly Census of Employment 2nd Quarter 2015 (latest available)

Source: Bureau of Labor Statistics, SC Dept. of Employment & Work; *SC Works Online Services*

Industry Code (NAICS)	Industry	Average Number of Establishments	Average Employment
10	Total, all industries	13,493	256,381
1011	Natural Resources and Mining	28	175
1012	Construction	1,144	11,119
1013	Manufacturing	703	28,896
1021	Trade, Transportation and Utilities	3,061	50,929
1022	Information	230	6,435
1023	Financial Activities	1,472	12,875
1024	Professional & Business Services	2,826	54,709
1025	Education and Health Services	1,391	50,619
1026	Leisure and Hospitality	1,323	27,441
1027	Other Services	1,227	5,929
1028	Public Administration	88	7,255

**Cost of Living for Selected Cities
 2011-2015**

Source: Infomentum / www.coli.org

Year	Composite Index	Greenville, SC	Atlanta, GA	Charleston, SC	Asheville, NC
2011	Annual Average	92.3	97.3	99.7	101.7
2012	Annual Average	93.1	96.9	98.4	101.2
2013	Annual Average	93.2	95.3	100.2	103.6
2014	Annual Average	94.6	99.6	100.8	104.8
2015	Annual Average	91.1	99.9	101.0	97.5

National Average = 100.0

**Median Sales Price of Existing Single Family Homes
 Greenville Metro Area, 2012- 2015(p)**

Source: National Association of Realtors website

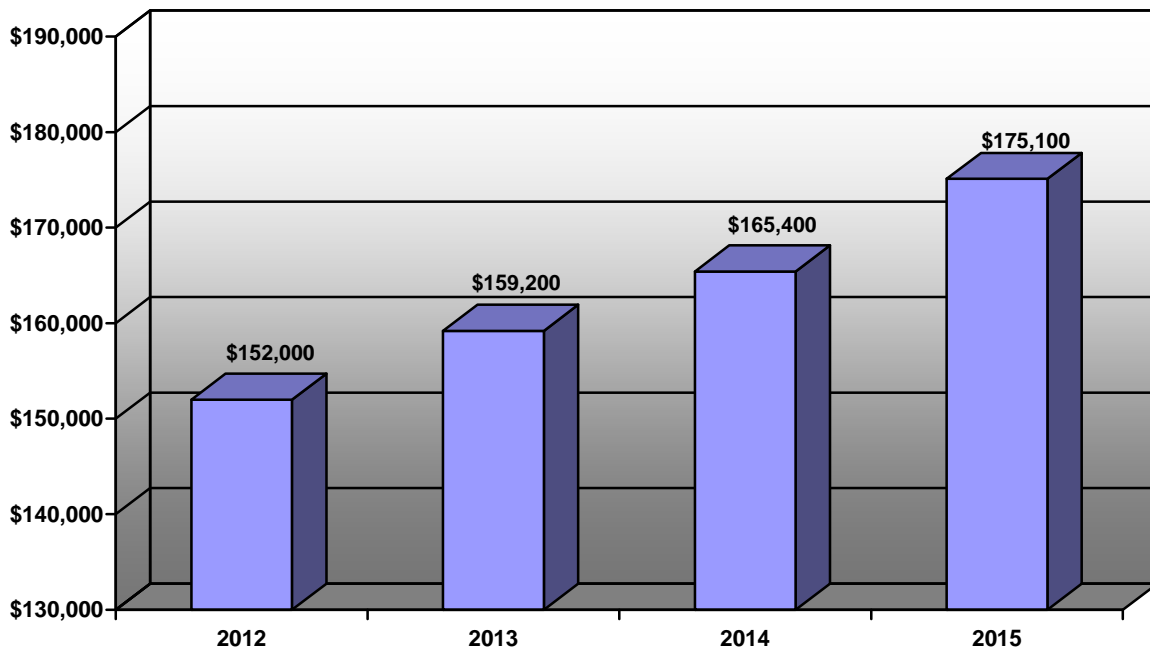

Cost of Average Domestic Airfare at GSP (latest available)

Source: (www.bts.gov)

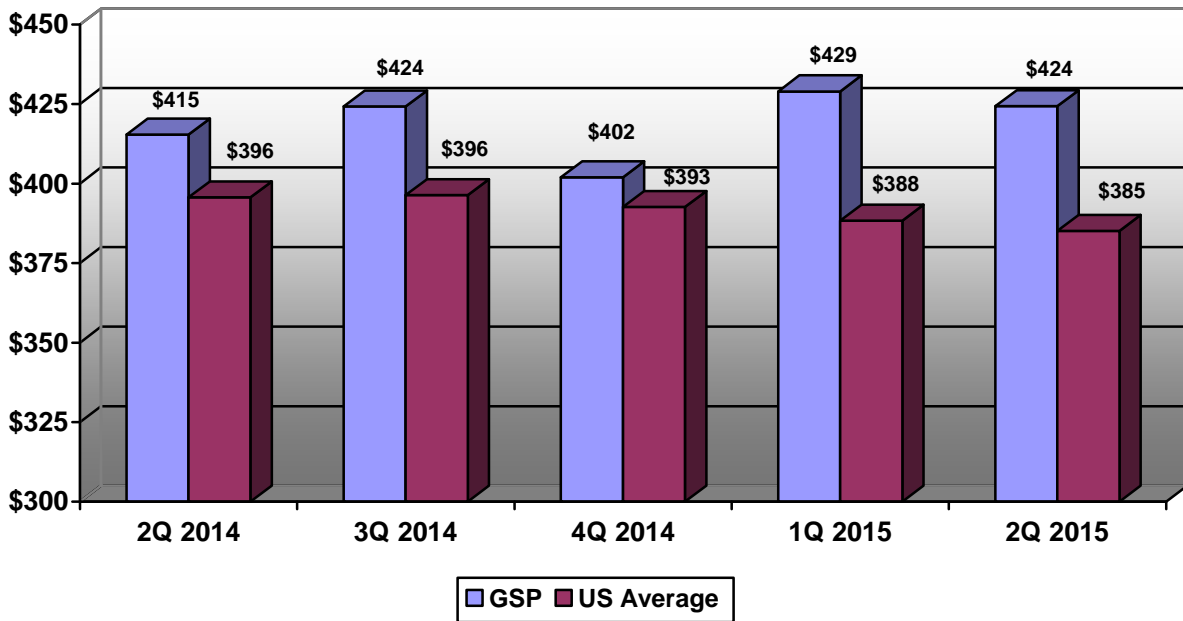

GSP Airport Passengers (Total)

Source: GSP

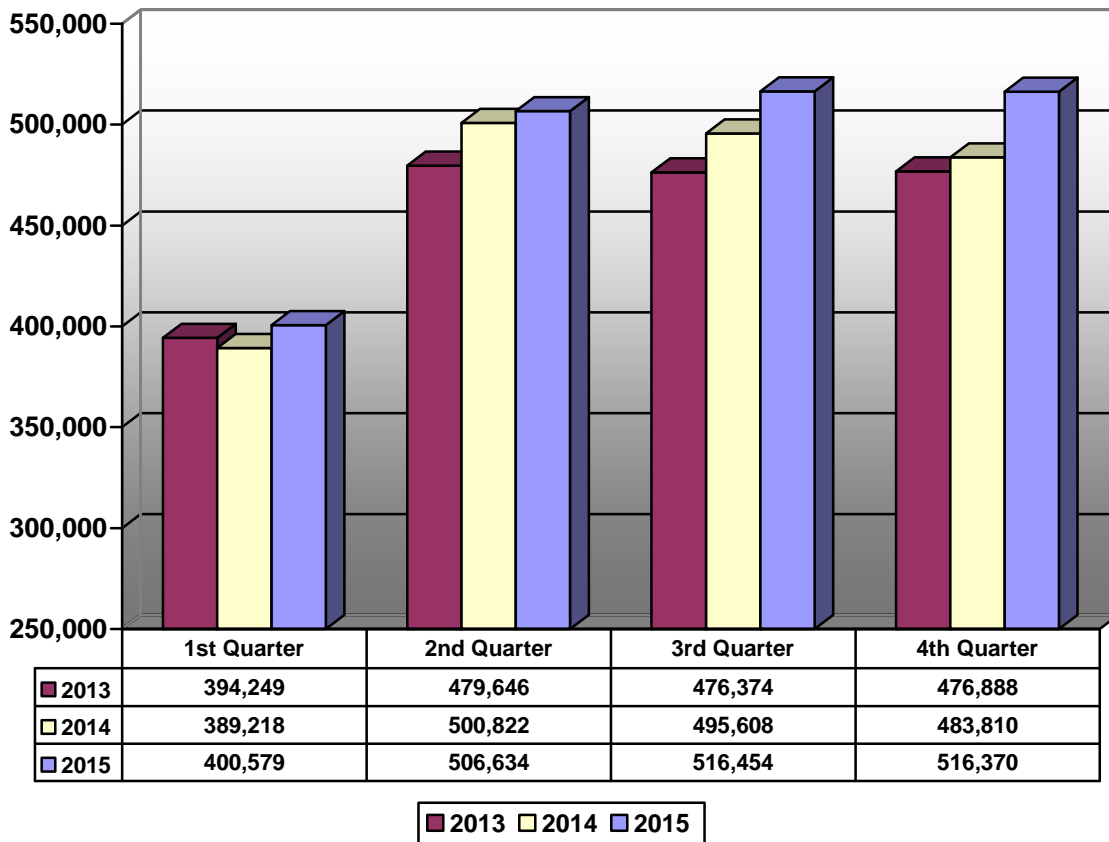

Residential Building Permit Activity New Dwelling Starts – Greenville County (unincorporated area)

Source: Greenville County Codes Enforcement

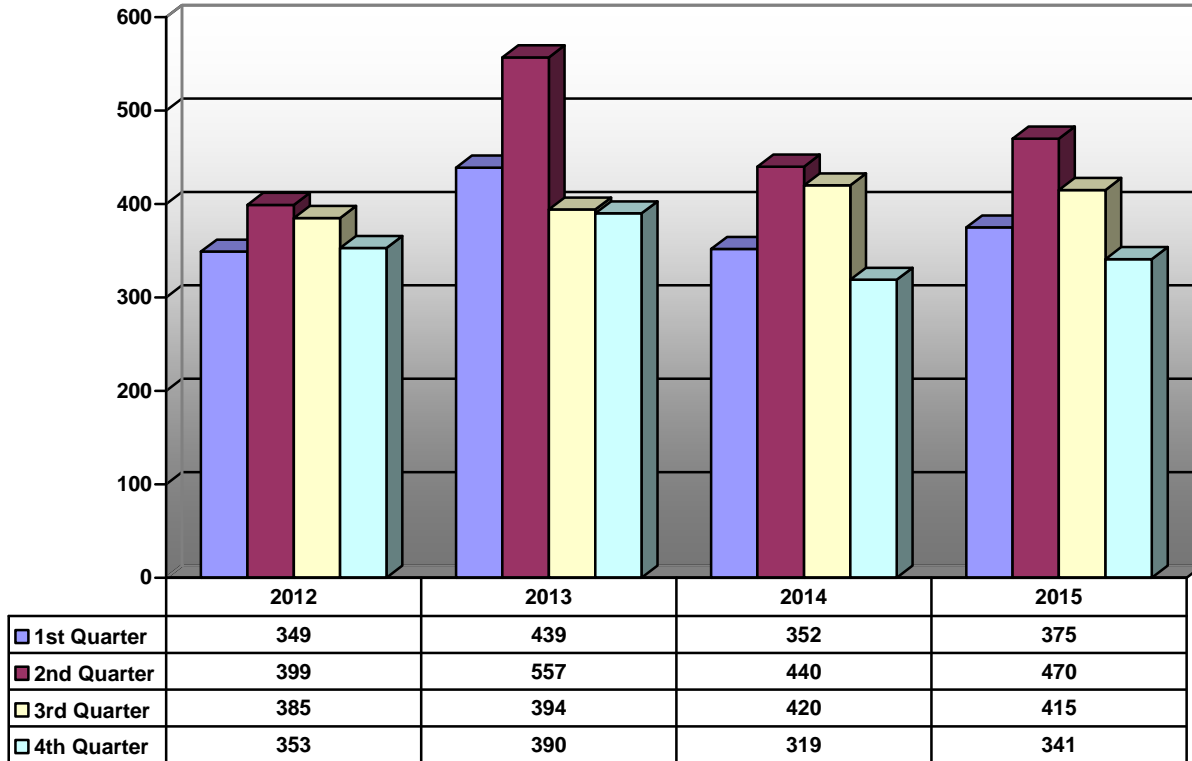

Commercial Building Permit Activity New Construction Permits Issued – Greenville County

Source: Greenville County Codes Enforcement

	2012 Permits	2013 Permits	2014 Permits	2015 Permits
1 st Quarter	98	94	50	129
2 nd Quarter	99	96	143	160
3 rd Quarter	98	72	173	152
4 th Quarter	107	54	165	105
Total	402	316	531	546

Population Growth Greenville County and Upstate South Carolina

Source: US Bureau of the Census

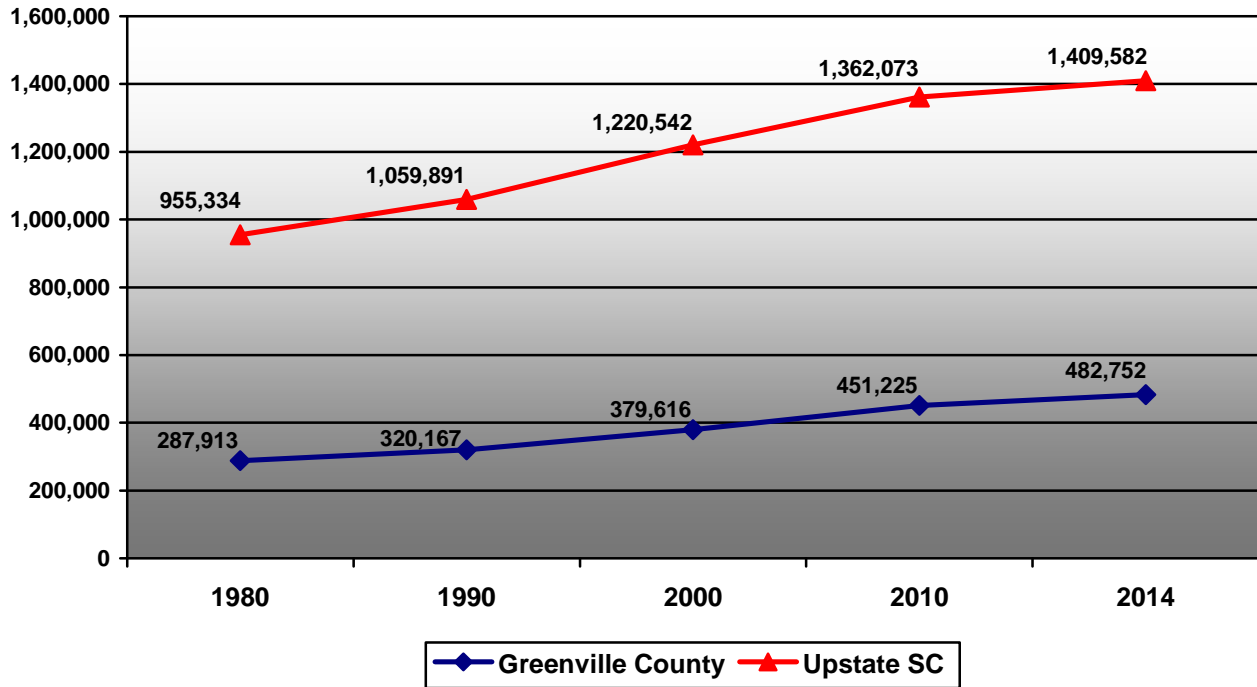

Components of Population Change Greenville County

Source: US Bureau of the Census

