

Unemployment Rate (%)

Source: SC Department of Workforce and Employment

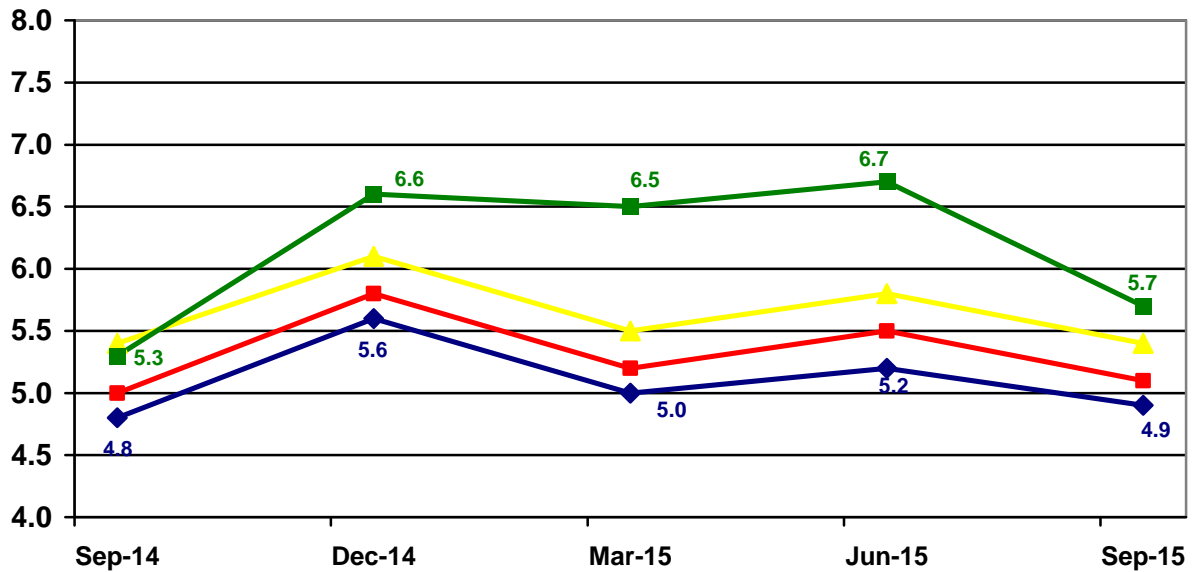

| | Sep-14 | Dec-14 | Mar-15 | Jun-15 | Sep-15 |
|---------------------|--------|--------|--------|--------|--------|
| ◆ Greenville County | 4.8 | 5.6 | 5.0 | 5.2 | 4.9 |
| ■ Greenville MSA* | 5.0 | 5.8 | 5.2 | 5.5 | 5.1 |
| ▲ Upstate SC | 5.4 | 6.1 | 5.5 | 5.8 | 5.4 |
| ■ SC | 5.3 | 6.6 | 6.5 | 6.7 | 5.7 |

Civilian Labor Force

Source: SC Department of Workforce and Employment

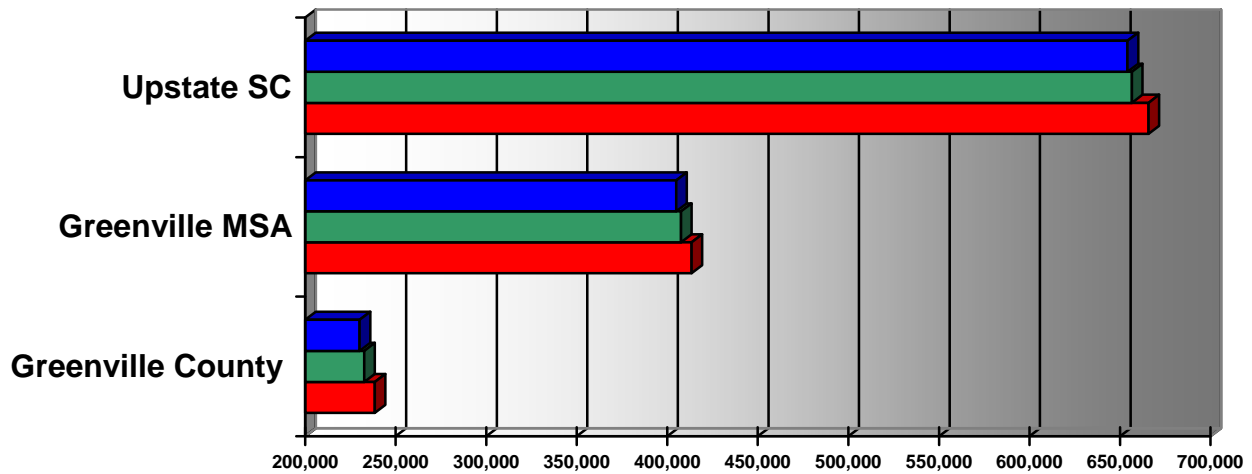

| | Greenville County | Greenville MSA | Upstate SC |
|----------|-------------------|----------------|------------|
| ■ Sep-13 | 230,145 | 405,009 | 654,161 |
| ■ Sep-14 | 232,687 | 407,650 | 656,523 |
| ■ Sep-15 | 238,518 | 413,398 | 665,758 |

* The Greenville MSA is comprised of Greenville, Anderson, Laurens and Pickens Counties; prelim numbers

Civilian Labor Force*

Source: SC Department of Workforce and Employment

| | Sep-14 | Dec-14 | Mar-15 | Jun-15 | Sep-15 |
|-------------------|---------|---------|---------|---------|---------|
| Greenville County | 232,062 | 232,470 | 235,828 | 240,573 | 238,518 |
| Greenville MSA | 407,650 | 408,952 | 408,779 | 417,416 | 413,398 |
| Upstate Region | 656,523 | 660,256 | 659,232 | 674,195 | 665,758 |

Number of Unemployed*

Source: SC Department of Workforce and Employment

| | Sep-14 | Dec-14 | Mar-15 | Jun-15 | Sep-15 |
|-------------------|--------|--------|--------|--------|--------|
| Greenville County | 12,937 | 11,597 | 12,277 | 13,636 | 11,640 |
| Greenville MSA | 23,597 | 21,359 | 22,590 | 25,332 | 21,215 |
| Upstate Region | 42,762 | 36,433 | 41,258 | 43,223 | 35,827 |

Number of Employed*

Source: SC Department of Workforce and Employment

| | Sep-14 | Dec-14 | Mar-15 | Jun-15 | Sep-15 |
|-------------------|---------|---------|---------|---------|---------|
| Greenville County | 219,125 | 220,873 | 223,551 | 226,937 | 226,878 |
| Greenville MSA | 384,053 | 387,593 | 386,189 | 392,084 | 392,183 |
| Upstate Region | 616,298 | 623,823 | 620,725 | 630,972 | 629,931 |

Greenville MSA is comprised of Greenville, Anderson, Laurens and Pickens Counties; prelim numbers.

* Information is not seasonally adjusted

Greenville County Quarterly Census of Employment 1 Quarter 2015 (latest available)

Source: Bureau of Labor Statistics, SC Dept. of Employment & Work; *SC Works Online Services*

| Industry Code (NAICS) | Industry | Average Number of Establishments | Average Employment |
|-----------------------|-------------------------------------|----------------------------------|--------------------|
| 10 | Total, all industries | 13,236 | 251,546 |
| 1011 | Natural Resources and Mining | 27 | 123 |
| 1012 | Construction | 1,118 | 10,097 |
| 1013 | Manufacturing | 699 | 28,699 |
| 1021 | Trade, Transportation and Utilities | 3,010 | 50,109 |
| 1022 | Information | 220 | 6,360 |
| 1023 | Financial Activities | 1,438 | 12,585 |
| 1024 | Professional & Business Services | 2,739 | 53,725 |
| 1025 | Education and Health Services | 1,388 | 50,077 |
| 1026 | Leisure and Hospitality | 1,305 | 25,947 |
| 1027 | Other Services | 1,204 | 5,666 |
| 1028 | Public Administration | 88 | 7,272 |

Cost of Living for Selected Cities 2011-2015

Source: Infomentum / www.coli.org

| Year | Composite Index | Greenville, SC | Atlanta, GA | Charleston, SC | Asheville, NC |
|------|-------------------------|----------------|-------------|----------------|---------------|
| 2011 | Annual Average | 92.3 | 97.3 | 99.7 | 101.7 |
| 2012 | Annual Average | 93.1 | 96.9 | 98.4 | 101.2 |
| 2013 | Annual Average | 93.2 | 95.3 | 100.2 | 103.6 |
| 2014 | Annual Average | 94.6 | 99.6 | 100.8 | 104.8 |
| 2015 | 1 st Quarter | 97.1 | 101.6 | 101.0 | 99.8 |
| 2015 | 2 nd Quarter | 90.2 | 98.5 | 100.4 | 96.6 |

National Average = 100.0

Median Sales Price of Existing Single Family Homes Greenville Metro Area, 2011- 2015(p)

Source: National Association of Realtors website

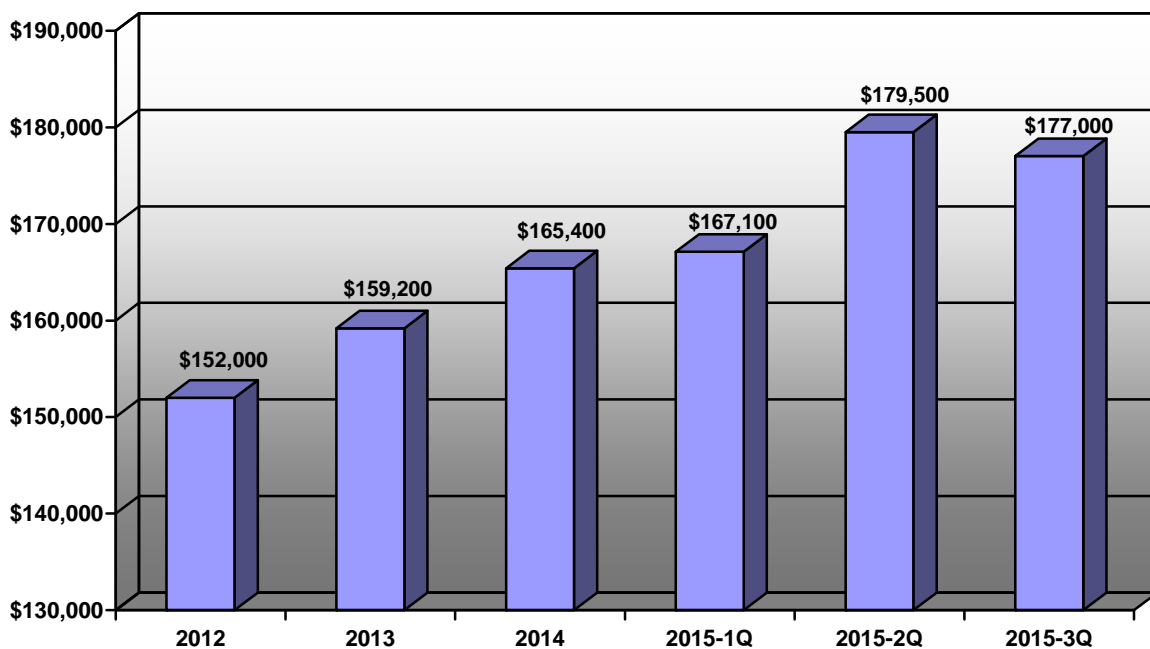

Cost of Average Domestic Airfare at GSP (latest available)

Source: (www.bts.gov)

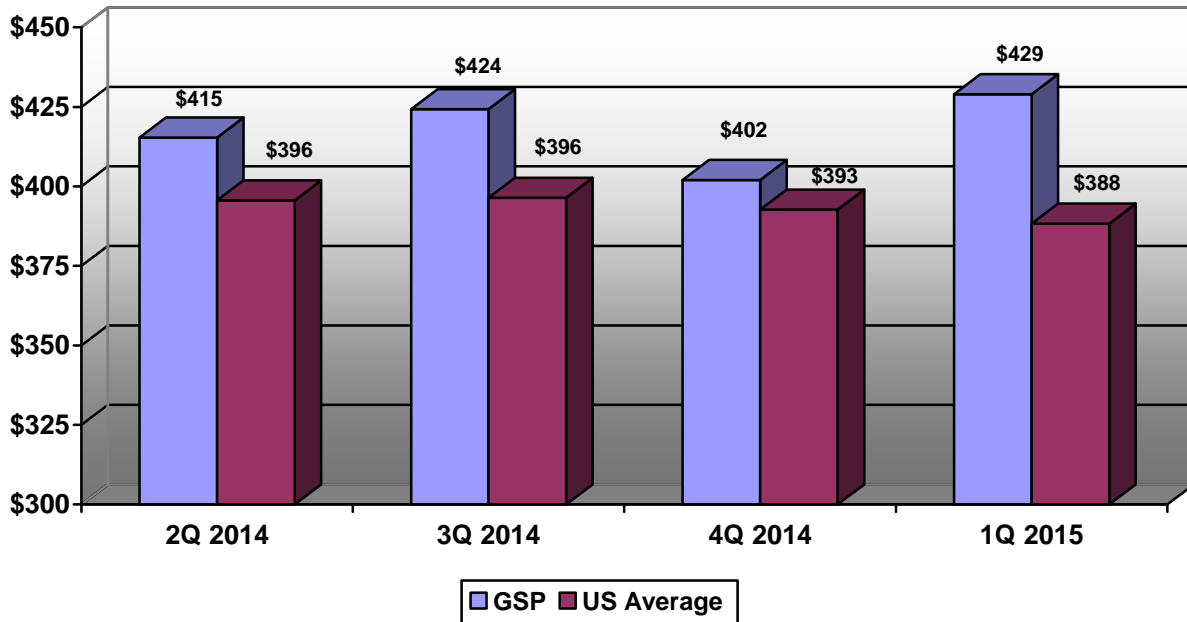

GSP Airport Passengers (Total)

Source: GSP

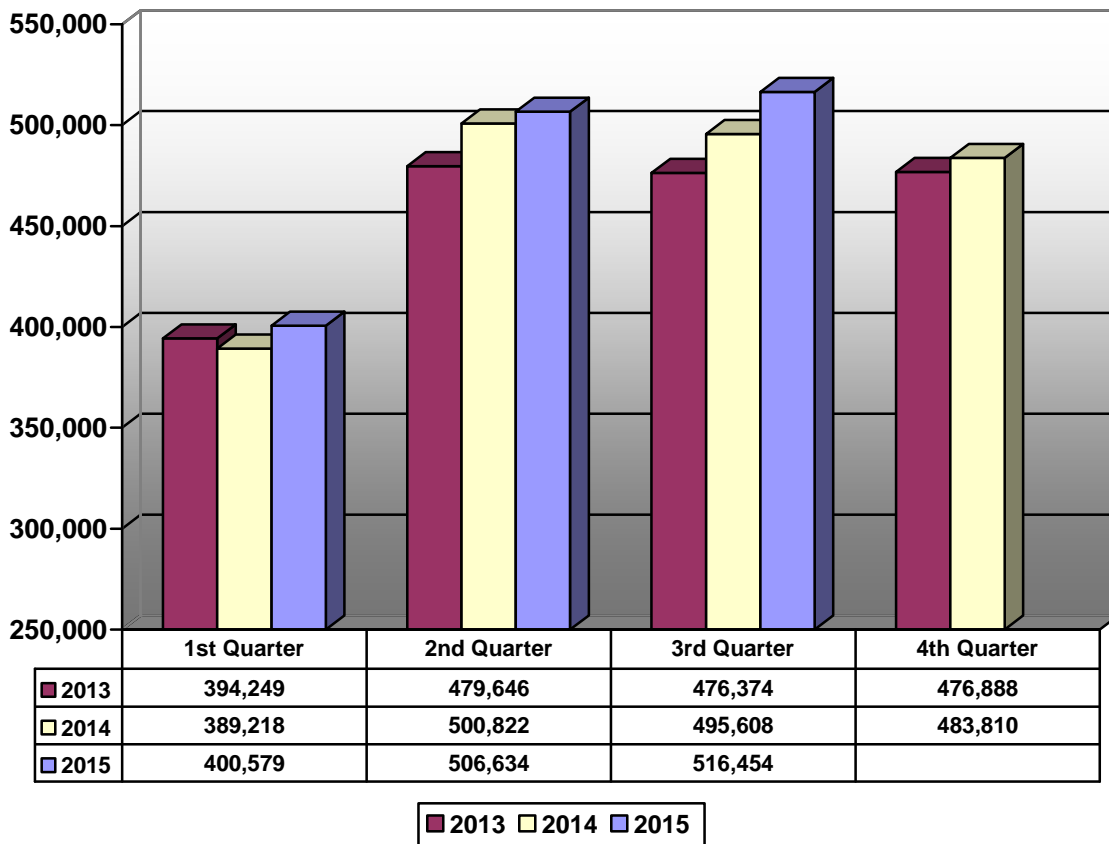

Residential Building Permit Activity
New Dwelling Starts – Greenville County (unincorporated area)

Source: Greenville County Codes Enforcement

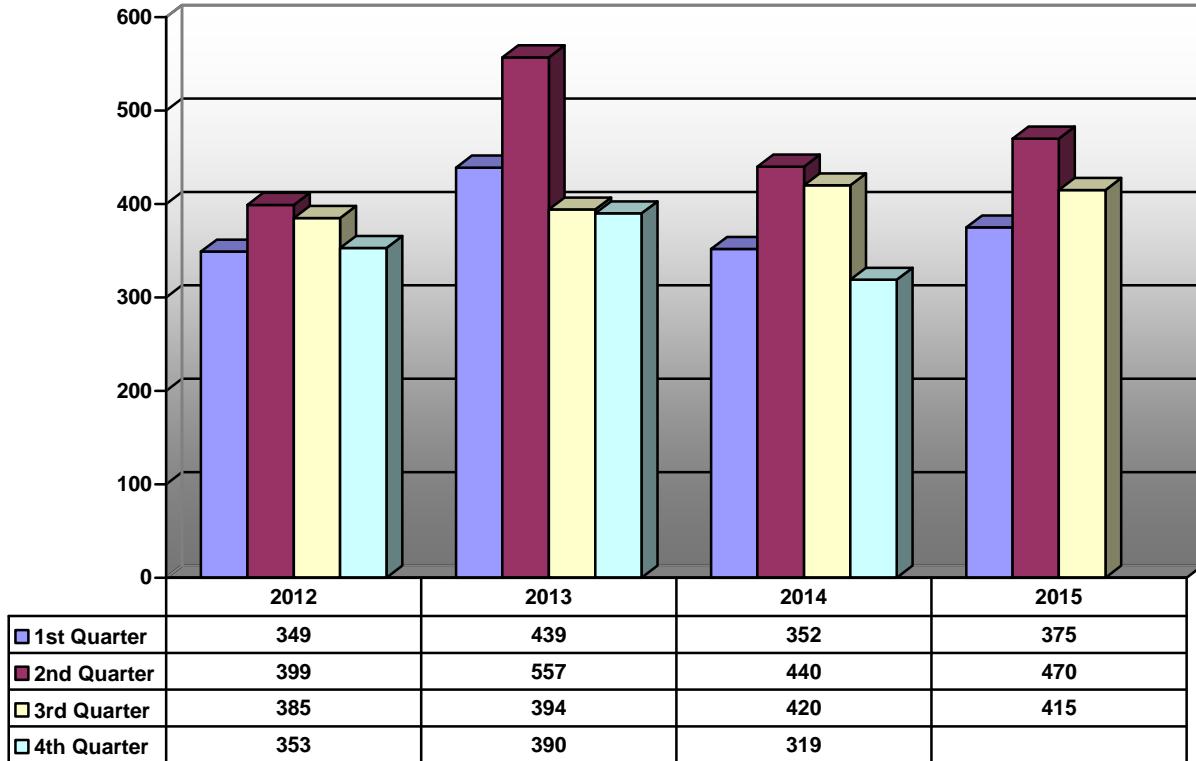

Commercial Building Permit Activity
New Construction Permits Issued – Greenville County

Source: Greenville County Codes Enforcement

| | 2012 Permits | 2013 Permits | 2014 Permits | 2015 Permits |
|-------------------------|--------------|--------------|--------------|--------------|
| 1 st Quarter | 98 | 94 | 50 | 129 |
| 2 nd Quarter | 99 | 96 | 143 | 160 |
| 3 rd Quarter | 98 | 72 | 173 | 152 |
| 4 th Quarter | 107 | 54 | 165 | |
| Total | 402 | 316 | 531 | |

Population Growth Greenville County and Upstate South Carolina

Source: US Bureau of the Census

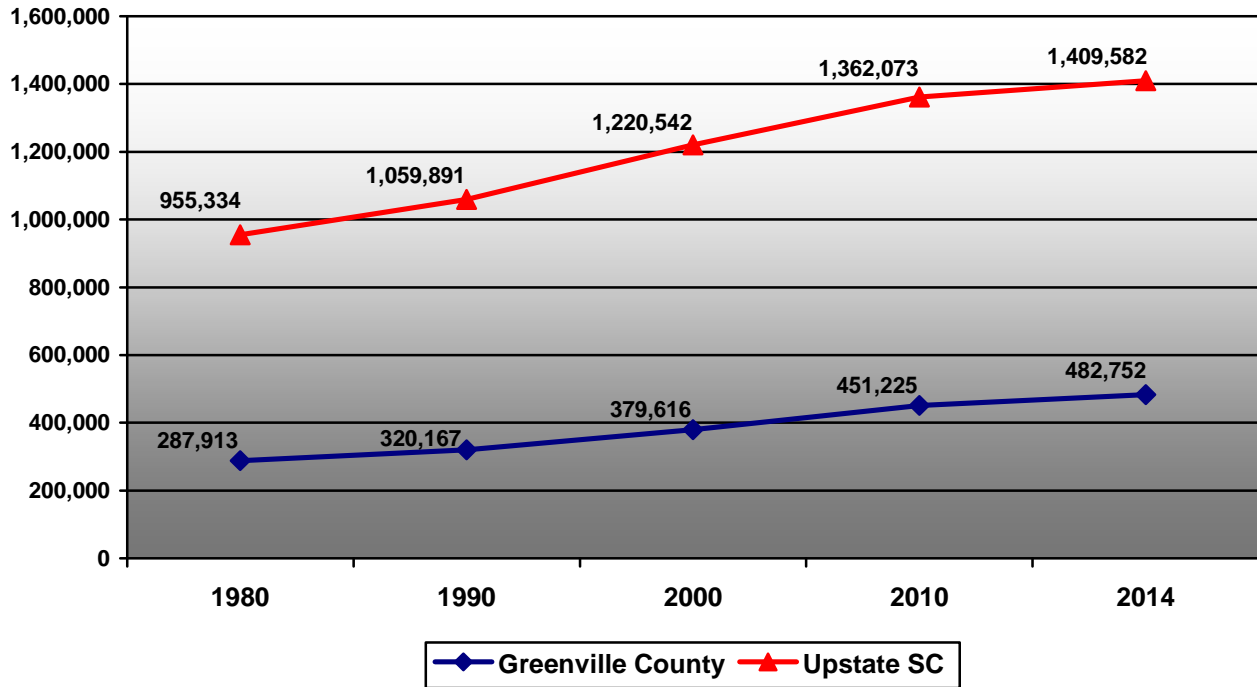

Components of Population Change Greenville County

Source: US Bureau of the Census

