

### Civilian Labor Force\*

Source: SC Department of Workforce and Employment

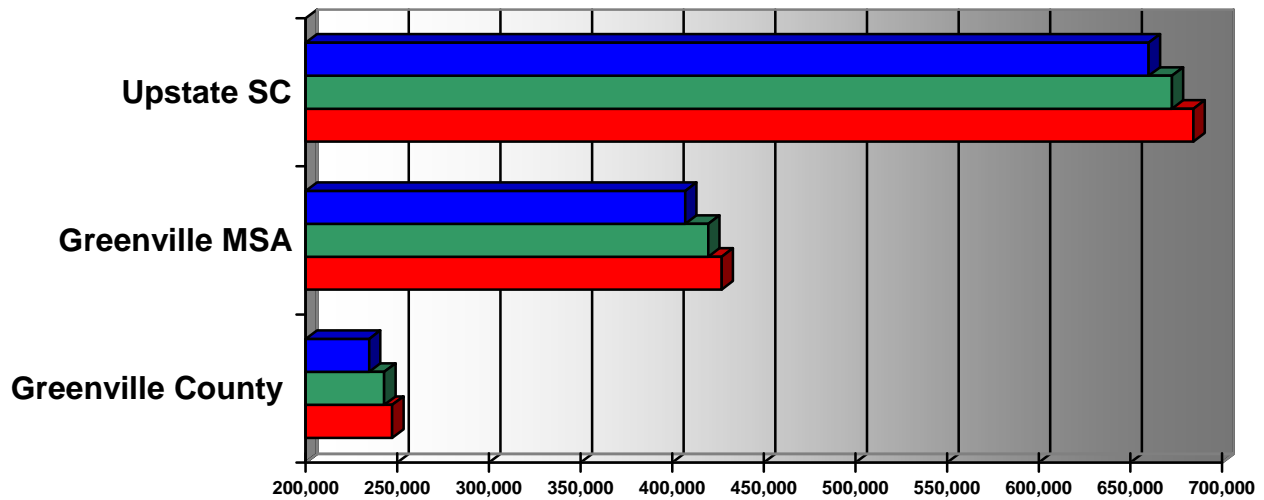

	Greenville County	Greenville MSA	Upstate SC
■ Jun-14	234,607	407,015	659,939
■ Jun-15	242,849	419,597	672,569
■ Jun-16	247,245	426,956	684,296

### Civilian Labor Force\*

Source: SC Department of Workforce and Employment

	Jun-15	Sep-15	Dec-15	Mar-16	Jun-16
Greenville County	240,573	238,518	239,587	246,799	247,245
Greenville MSA	417,416	413,398	415,010	425,826	426,956
Upstate Region	674,195	665,758	669,726	682,956	684,296

### Number of Employed\*

Source: SC Department of Workforce and Employment

	Jun-15	Sep-15	Dec-15	Mar-16	Jun-16
Greenville County	226,937	226,878	229,218	235,081	235,228
Greenville MSA	392,084	392,183	396,053	404,341	404,890
Upstate Region	630,972	629,931	637,557	646,764	647,151

### Number of Unemployed\*

Source: SC Department of Workforce and Employment

	Jun-15	Sep-15	Dec-15	Mar-16	Jun-16
Greenville County	13,636	11,640	10,369	11,718	12,017
Greenville MSA	25,332	21,215	18,957	21,485	22,066
Upstate Region	43,223	35,827	32,169	36,192	37,145

Greenville MSA is comprised of Greenville, Anderson, Laurens and Pickens Counties

\* Prelim numbers; Information is not seasonally adjusted

### Unemployment Rate (%)

Source: SC Department of Workforce and Employment

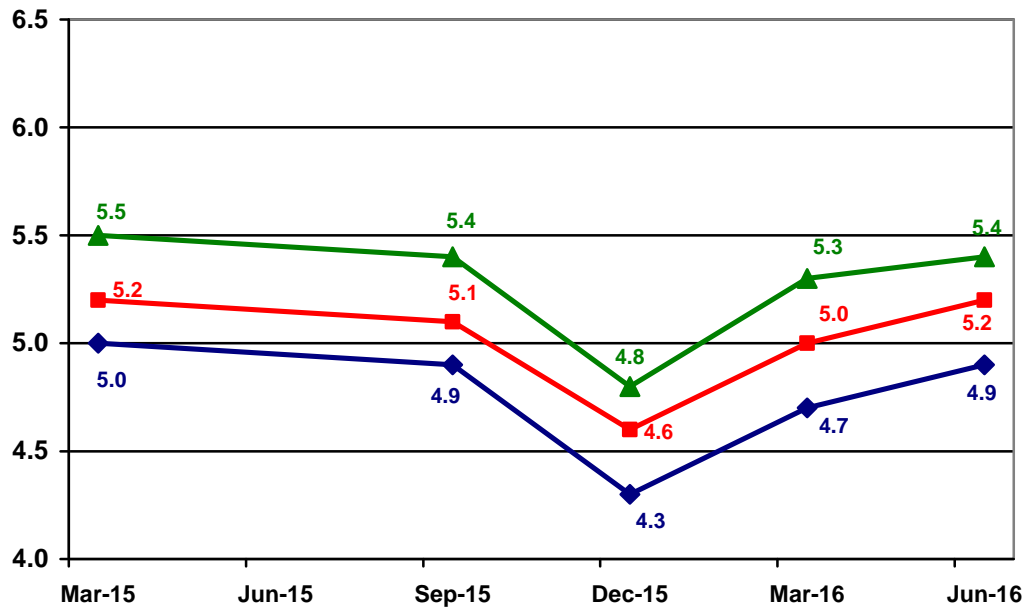

	Mar-15	Sep-15	Dec-15	Mar-16	Jun-16
◆ Greenville County	5.0	4.9	4.3	4.7	4.9
■ Greenville MSA*	5.2	5.1	4.6	5	5.2
▲ Upstate SC	5.5	5.4	4.8	5.3	5.4

### Quarterly Census of Employment – Greenville County 4th Quarter 2015

Source: Bureau of Labor Statistics, SC Dept. of Employment & Work; *SC Works Online Services*

Industry Code (NAICS)	Industry	Average Number of Establishments	Average Employment
10	<b>Total, all industries</b>	<b>13,947</b>	<b>261,322</b>
1011	Natural Resources and Mining	29	152
1012	Construction	1,182	11,442
1013	Manufacturing	721	29,013
1021	Trade, Transportation and Utilities	3,125	52,847
1022	Information	272	6,515
1023	Financial Activities	1,533	13,298
1024	Professional & Business Services	2,927	55,612
1025	Education and Health Services	1,438	52,164
1026	Leisure and Hospitality	1,360	27,260
1027	Other Services	1,272	5,708
1028	Public Administration	88	7,311

**Cost of Living for Selected Cities  
2011-2016 1<sup>st</sup> Quarter**

Source: Infomentum / [www.coli.org](http://www.coli.org)

Year	Composite Index	Greenville, SC	Atlanta, GA	Charleston, SC	Asheville, NC
2012	Annual Average	93.1	96.9	98.4	101.2
2013	Annual Average	93.2	95.3	100.2	103.6
2014	Annual Average	94.6	99.6	100.8	104.8
2015	Annual Average	91.1	99.9	101.0	97.5
2016	1 <sup>st</sup> Quarter	96.2	99.6	102.5	96.1

National Average = 100.0

**Median Sales Price of Existing Single Family Homes  
Greenville Metro Area, 2013 - 2016 2<sup>nd</sup> Quarter (p)**

Source: National Association of Realtors website

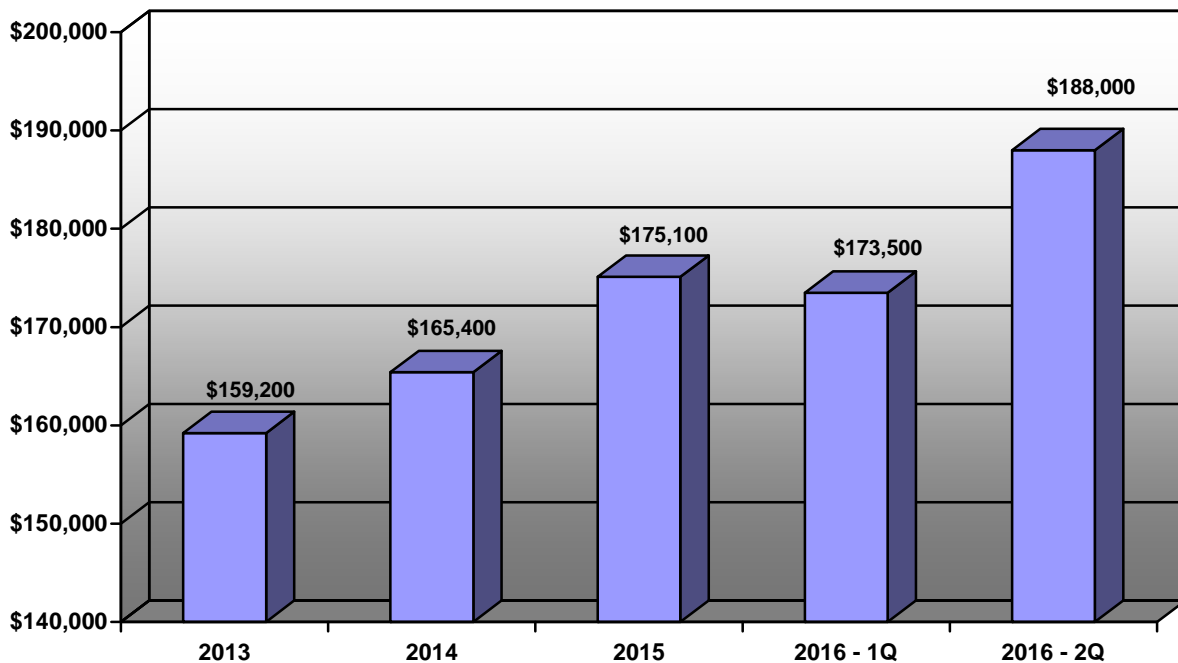

**Average Domestic Airfare (latest available)**

[www.rita.dot.gov/bts/home](http://www.rita.dot.gov/bts/home)

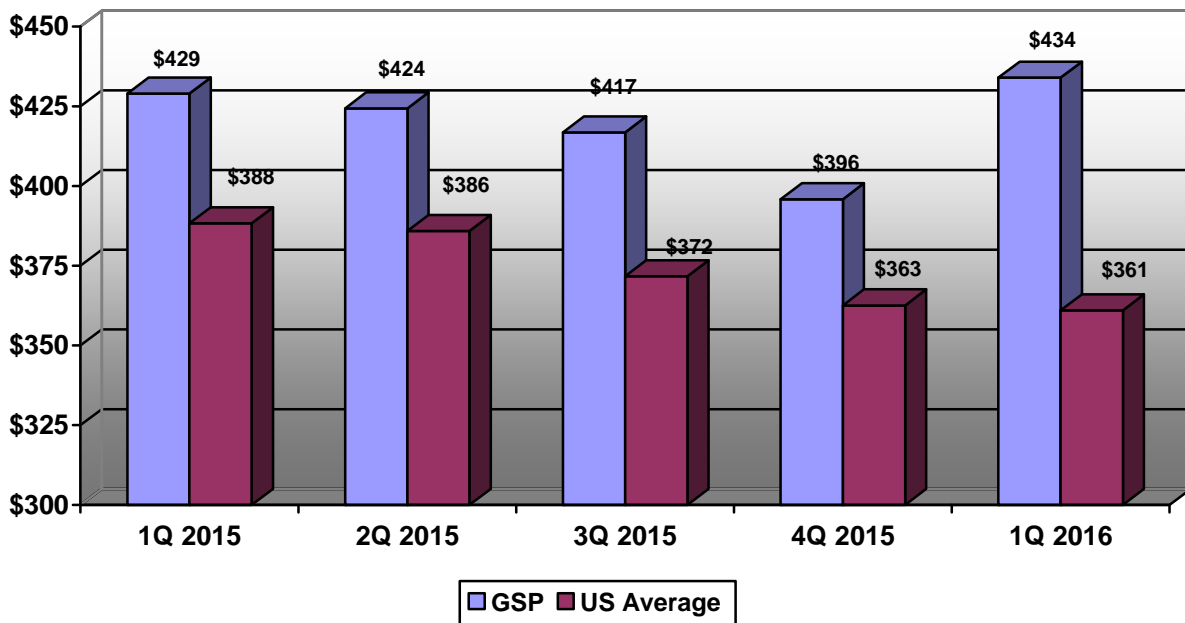

**GSP Airport Passengers (Total)  
2014 – May 2016**

Source: GSP

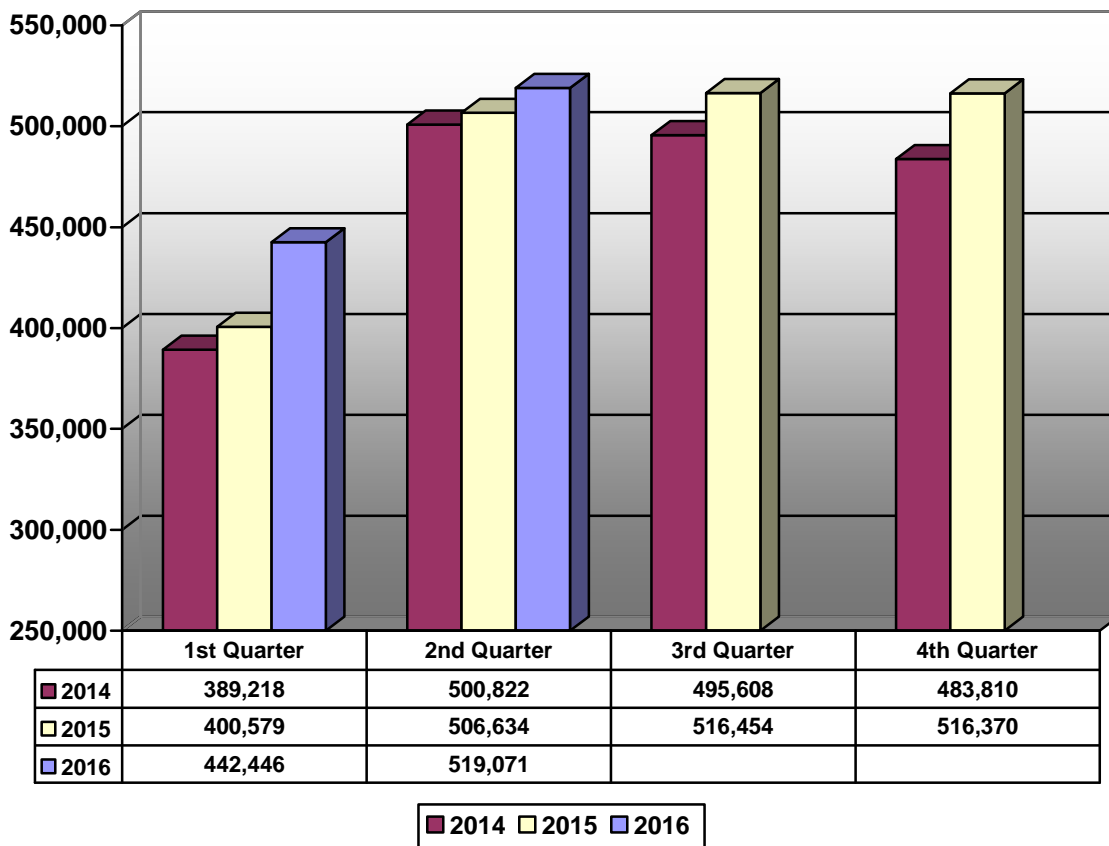

**Residential Building Permit Activity**

**New Single Family Dwelling Starts – Greenville County (unincorporated area)**

Source: Greenville County Codes Enforcement

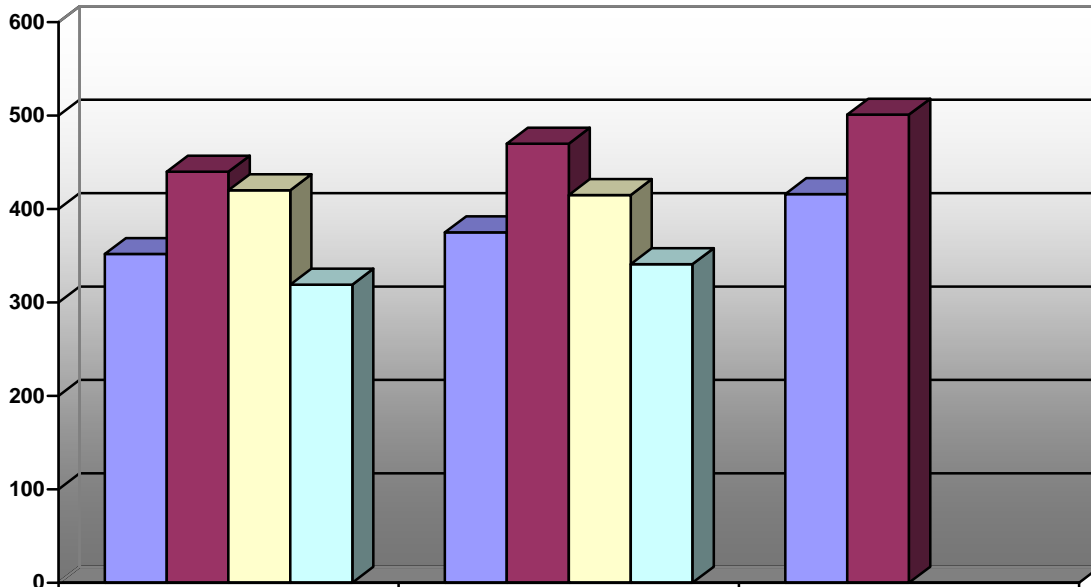

	2014	2015	2016
1st Quarter	352	375	416
2nd Quarter	440	470	501
3rd Quarter	420	415	
4th Quarter	319	341	

**Commercial Building Permit Activity**

**New Construction Permits Issued – Greenville County**

Source: Greenville County Codes Enforcement

	2014 Permits	2015 Permits	2016 Permits
1 <sup>st</sup> Quarter	50	129	188
2 <sup>nd</sup> Quarter	143	160	166
3 <sup>rd</sup> Quarter	173	152	
4 <sup>th</sup> Quarter	165	105	
Total	531	546	354

### Population Growth Greenville County and Upstate South Carolina

Source: US Bureau of the Census

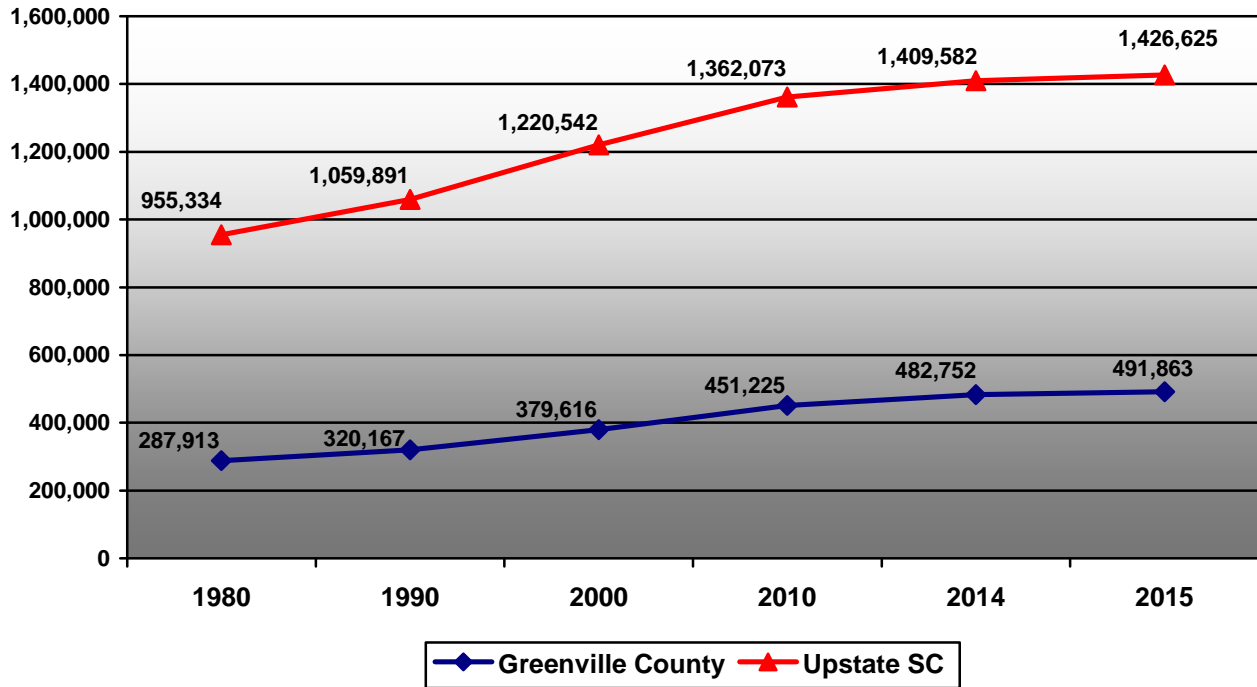

### Components of Population Change Greenville County

Source: US Bureau of the Census

