

Unemployment Rate (%)

Source: SC Department of Workforce and Employment

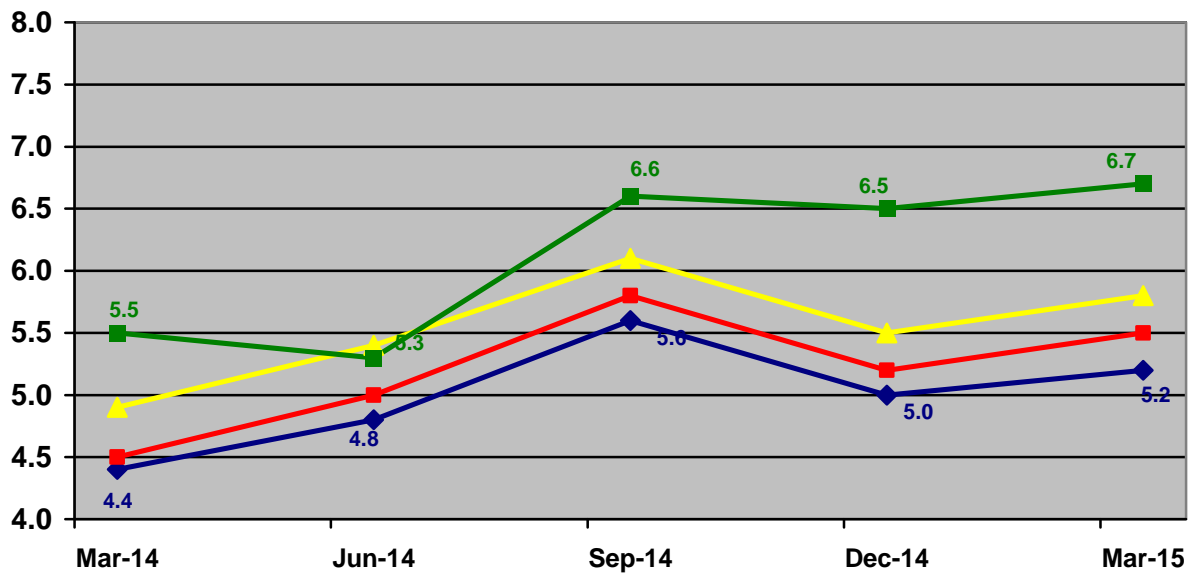

	Mar-14	Jun-14	Sep-14	Dec-14	Mar-15
◆ Greenville County	4.4	4.8	5.6	5.0	5.2
■ Greenville MSA*	4.5	5.0	5.8	5.2	5.5
▲ Upstate SC	4.9	5.4	6.1	5.5	5.8
■ SC	5.5	5.3	6.6	6.5	6.7

Civilian Labor Force

Source: SC Department of Workforce and Employment

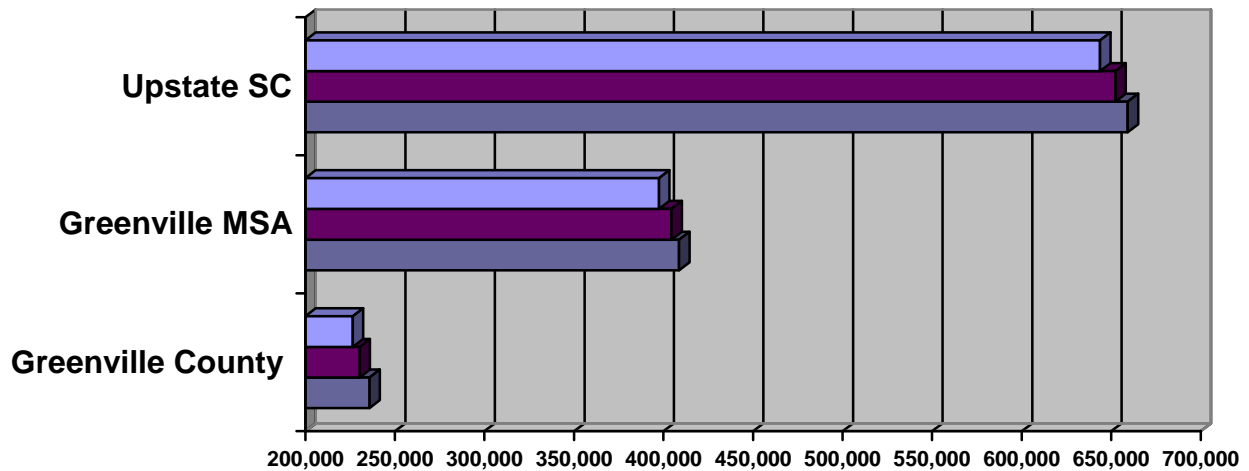

	Greenville County	Greenville MSA	Upstate SC
Mar-13	226,457	397,436	643,767
Mar-14	230,297	404,497	652,406
Mar-15	235,828	408,779	659,232

The Greenville MSA is comprised of Greenville, Anderson, Laurens and Pickens Counties; prelim numbers

Civilian Labor Force

Source: SC Department of Workforce and Employment

	Mar-14	Jun-14	Sep-14	Dec-14	Mar-15
Greenville County	230,066	232,788	232,062	232,470	235,828
Greenville MSA	404,094	409,209	407,650	408,952	408,779
Upstate Region	652,074	659,907	656,523	660,256	659,232

Number of Unemployed

Source: SC Department of Workforce and Employment

	Mar-14	Jun-14	Sep-14	Dec-14	Mar-15
Greenville County	10,013	12,037	12,937	11,597	12,277
Greenville MSA	18,230	20,582	23,597	21,359	22,590
Upstate Region	32,007	35,663	42,762	36,433	41,258

Number of Employed

Source: SC Department of Workforce and Employment

	Mar-14	June-14	Sep-14	Dec-14	Mar-15
Greenville County	220,053	221,647	219,125	220,873	223,551
Greenville MSA	385,864	388,627	384,053	387,593	386,189
Upstate Region	620,067	624,244	616,298	623,823	620,725

Greenville MSA is comprised of Greenville, Anderson, Laurens and Pickens Counties; prelim numbers.

Greenville County Quarterly Census of Employment 3rd Quarter 2014 (latest available)

Source: Bureau of Labor Statistics, SC Dept. of Employment & Work; *SC Works Online Services*

Industry Code (NAICS)	Industry	Average Number of Establishments	Average Employment
10	Total, all industries	12,866	247,031
1011	Natural Resources and Mining	24	212
1012	Construction	1,100	10,863
1013	Manufacturing	693	28,283
1021	Trade, Transportation and Utilities	2,992	48,598
1022	Information	231	5,873
1023	Financial Activities	1,398	12,739
1024	Professional & Business Services	2,579	54,023
1025	Education and Health Services	1,337	48,560
1026	Leisure and Hospitality	1,281	26,099
1027	Other Services	1,144	5,804
1028	Public Administration	87	7,228

**Cost of Living for Selected Cities
 2011-2015**

Source: Infomentum / www.coli.org

Year	Composite Index	Greenville, SC	Atlanta, GA	Charleston, SC	Asheville, NC
2011	Annual Average	92.3	97.3	99.7	101.7
2012	Annual Average	93.1	96.9	98.4	101.2
2013	Annual Average	93.2	95.3	100.2	103.6
2014	Annual Average	94.6	99.6	100.8	104.8
2015	1 st Quarter	97.1	101.6	101.0	99.8

National Average = 100.0

**Median Sales Price of Existing Single Family Homes
 Greenville Metro Area, 2011- 2014(p)**

Source: National Association of Realtors website

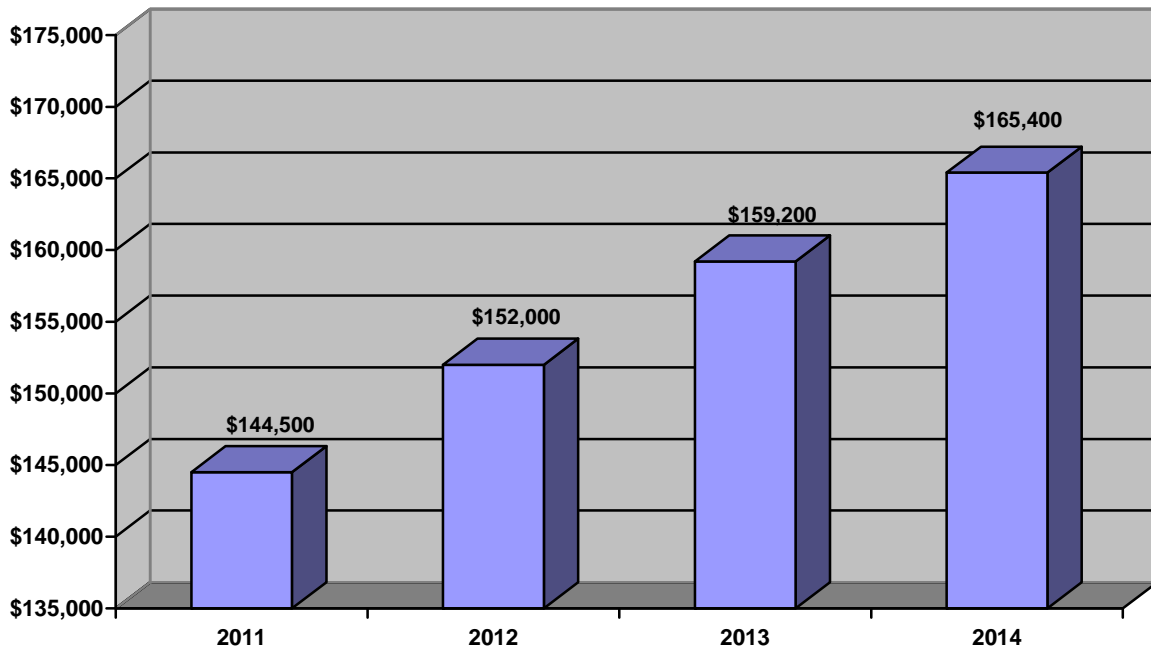

Cost of Average Domestic Airfare at GSP (latest available)

Source: (www.bts.gov)

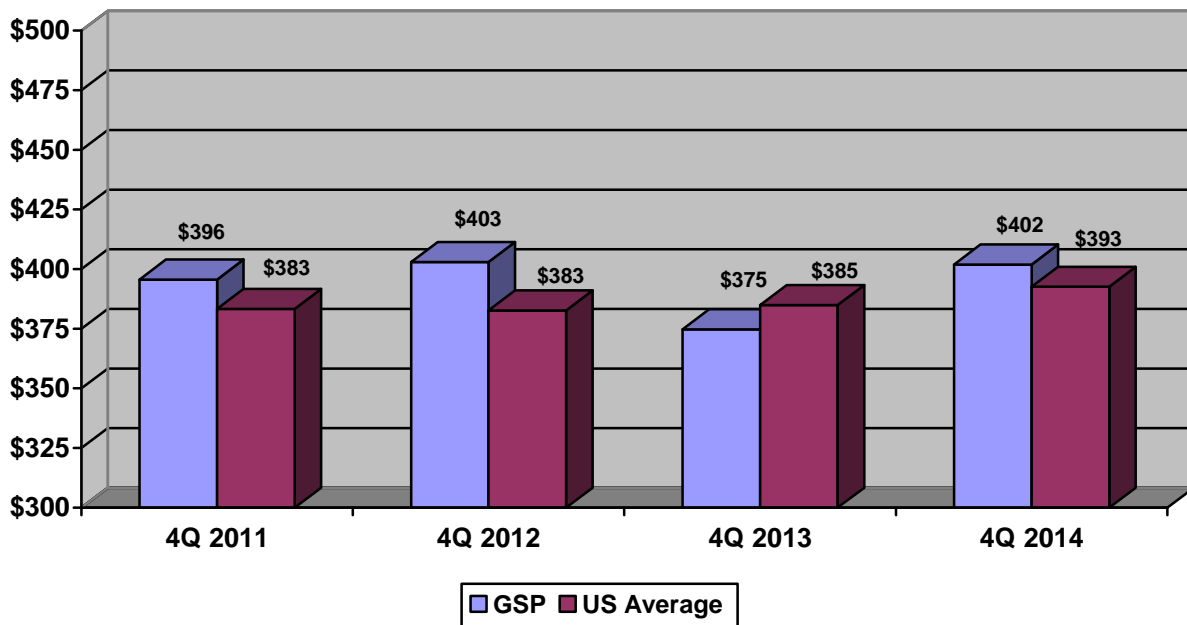

GSP Airport Passengers (Total)

Source: GSP

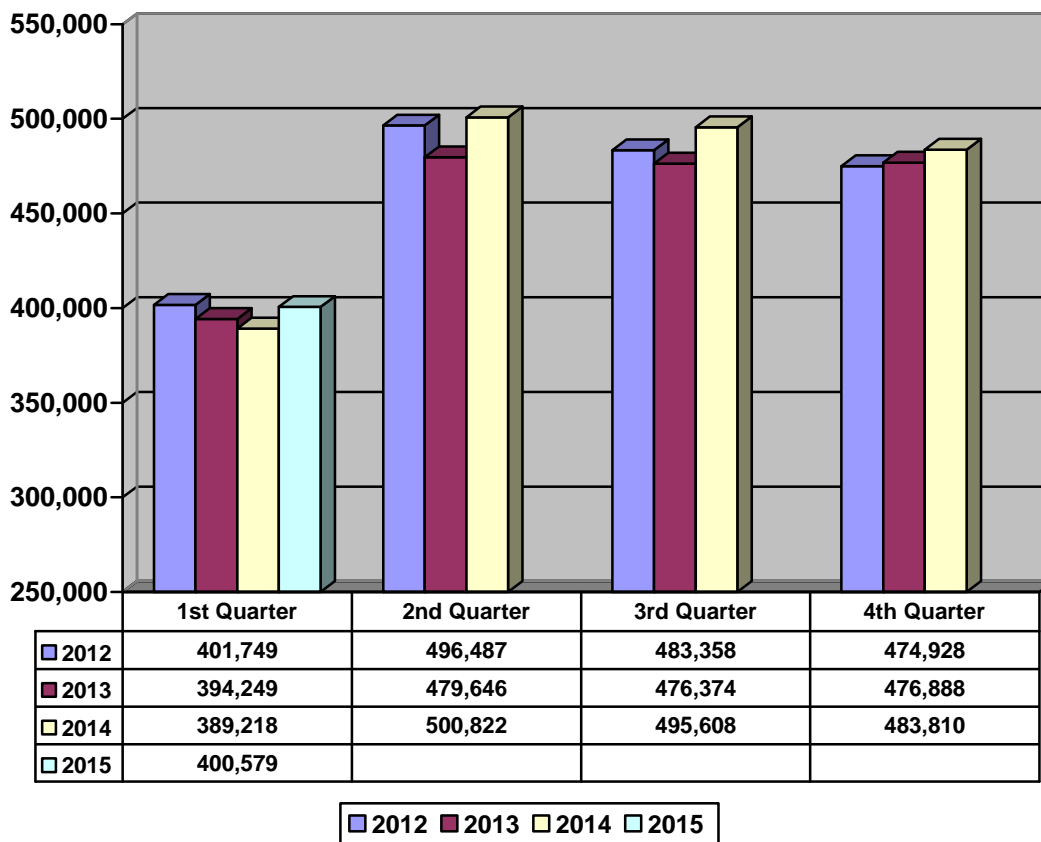

Residential Building Permit Activity
New Dwelling Starts – Greenville County (unincorporated area)

Source: Greenville County Codes Enforcement

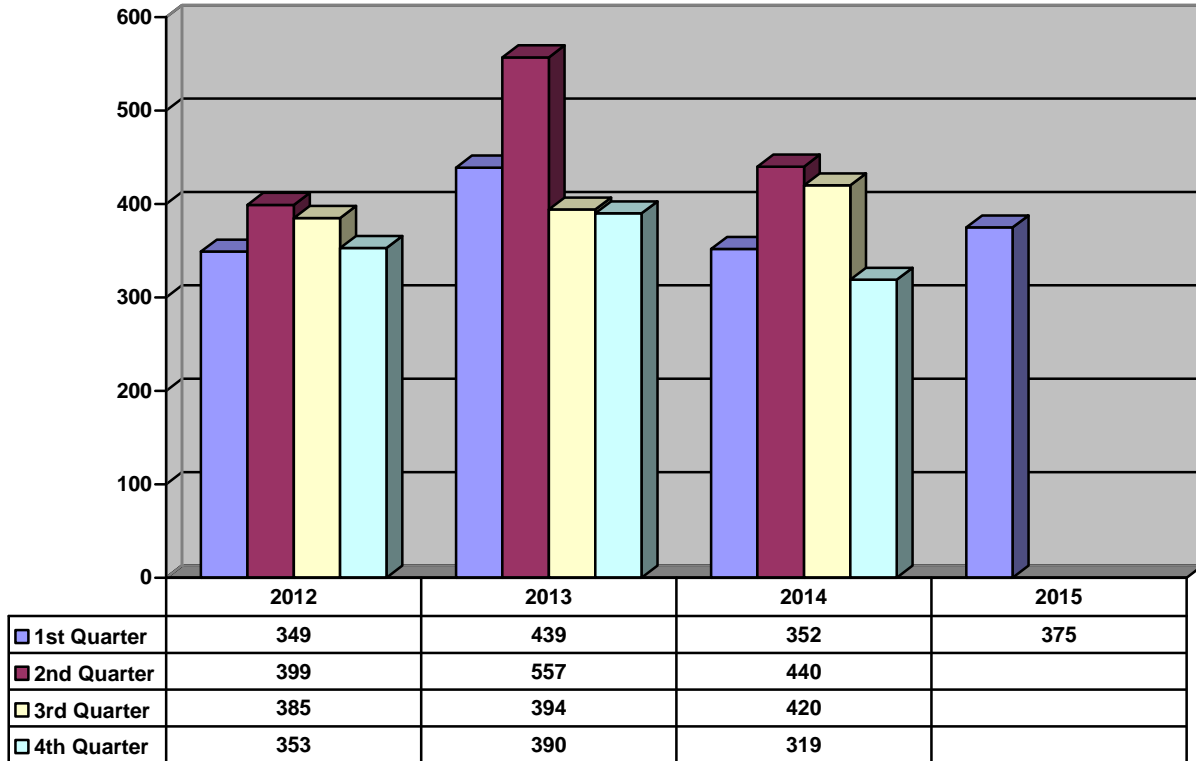

Commercial Building Permit Activity
New Construction Permits Issued – Greenville County

Source: Greenville County Codes Enforcement

	2012 Permits	2013 Permits	2014 Permits	2015 Permits
1 st Quarter	98	94	50	129
2 nd Quarter	99	96	143	
3 rd Quarter	98	72	173	
4 th Quarter	107	54	165	
Total	402	316	531	

Po

Population Growth Greenville County and Upstate South Carolina

Source: US Bureau of the Census

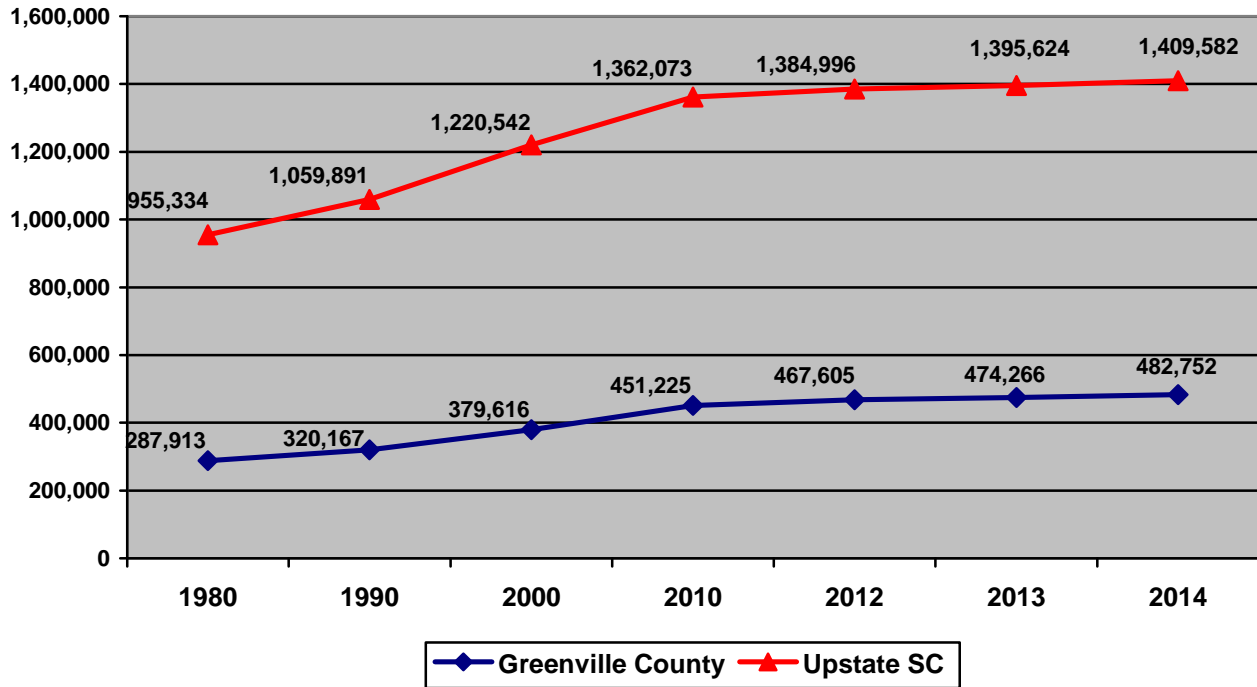

Components of Population Change Greenville County

Source: US Bureau of the Census

