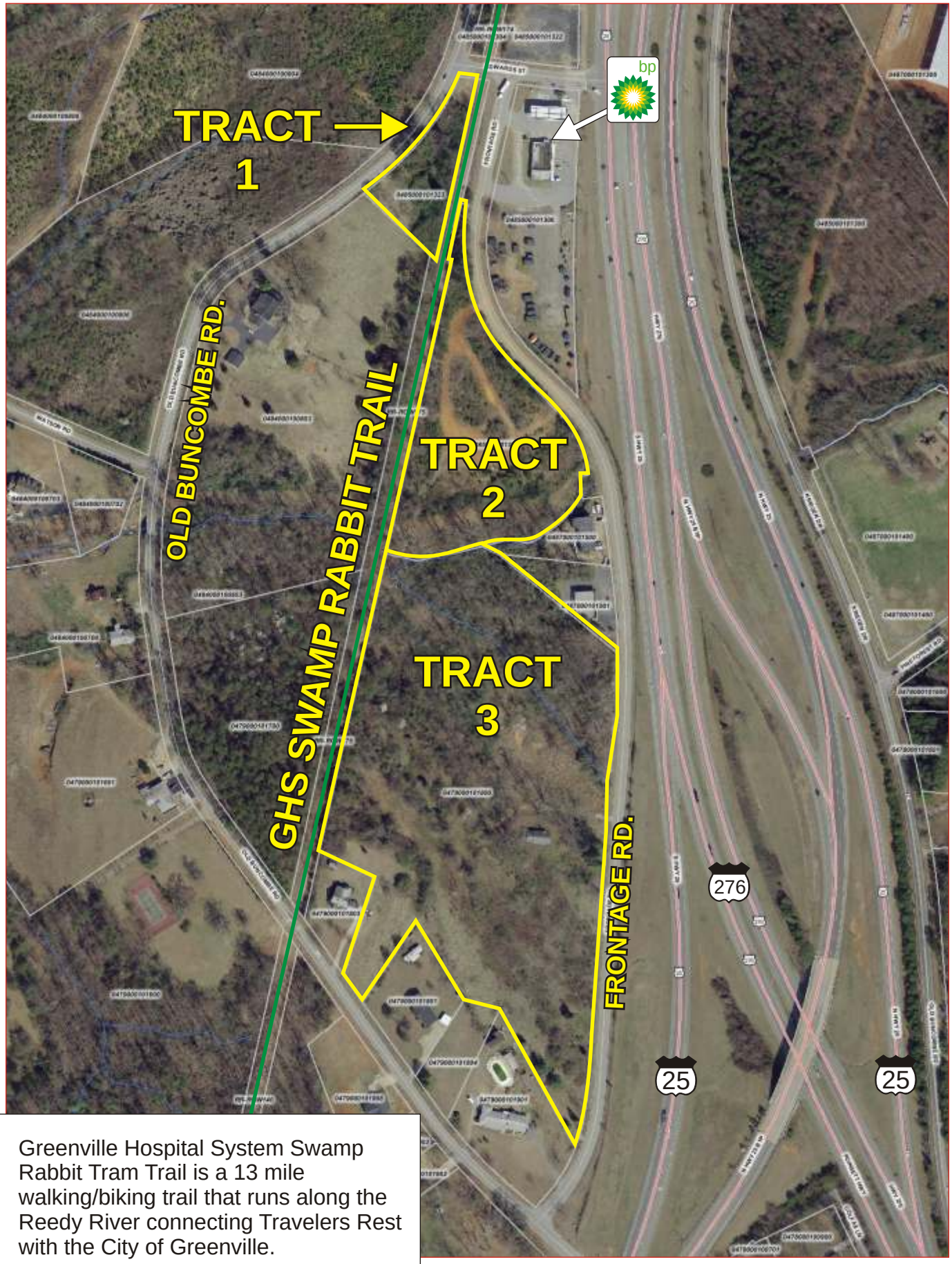

Greenville Hospital System Swamp Rabbit Tram Trail is a 13 mile walking/biking trail that runs along the Reedy River connecting Travelers Rest with the City of Greenville.